WEATHER
Fair Today

DAILY NEVADA STATE JOURNAL

JOURNAL... Want Ads Reach the People.

VOL. LXVII — RENO, NEVADA, FRIDAY MORNING, DECEMBER 7, 1906. — 53

THE PRESIDENT SIMPLY MADE A FOOL OF HIMSELF

His Japanese Utterances in the Message Received With Pleasure by Foreigners Only

WILLIAM J. BRYAN'S VIEWS OF DOCUMENT

LINCOLN, Neb., Dec. 6.—Commenting on President Roosevelt's message William Jennings Bryan says there is much that is good and much that is bad in it.

"The message contains much that is democratic." Mr. Bryan says, "and for which the general public may well thank him. It contains some things that ought to arouse severe criticism. The president boldly appropriates some doctrines which the Democrats have been advocating; but, on the other hand, he announces doctrines which are so absurd as to excite amusement, if the suggestions came from a less prominent source. In some cases he takes advanced ground; in some cases he retreats from ground already taken."

Japs Pleased, of Course.

TOKIO, Dec. 6.—The papers naturally eulogize President Roosevelt for his attitude toward the Japanese as expressed in his message.

The Asahi is delighted that the confidence reposed in the president has been realized. It says. "President Roosevelt has added new lustre to his already great fame. It is to be hoped that true Americans will unite in support of his righteous policy."

The Hochi praises President Roosevelt's attitude as just and impartial, and is rejoiced to find it in perfect accord with the views of the Japanese government.

The Jiji is grateful that President Roosevelt has expressed exactly what the Japanese would say. "They feel at ease," it declares, "since the Japanese cause has been placed in such a powerful hand."

What Perkins Says

WASHINGTON, Dec. 6.—Senator Perkins of California, who talked with the president today about the Japanese situation, claims that the people of San Francisco have not violated either the letter or the spirit of the law regarding the admission of Japanese to schools for white children.

He said the president will learn that the people of the Pacific coast are unanimous in its sentiment and he will bow to those sentiments and shortly enter negotiations with Japan

Continued on Page Two

Frank Golden
Jeweler
Watches, Diamonds and Fine Jewelry...
Reno, Nevada

SENATOR BAILY SAYS HE TOOK A LOAN NOT A BRIBE

AUSTIN, Tex., Dec. 6.—United States Senator Bailey who is here to answer charges made by Attorney General Davidson of Texas to the effect that Senator Bailey received money from both the Waters-Pierce and Standard Oil companies, through President H. C. Pierce of the former company, for securing the readmission of Waters-Pierce Company in this state after it had been ousted six years ago under the anti-trust laws, and which company is again defending itself from ouster proceedings, gave out a long statement tonight regarding the matter.

Senator Bailey admits securing money from President Pierce of the Waters-Pierce Oil Company to the amount of some fifteen thousand dollars as charged by Attorney General Davidson, but says it was in the nature of a loan and he returned it and is prepared to prove his statements to that effect.

SCHMITZ AND RUEF

They Will Say the Grand Jury Is Prejudiced in Matter

SAN FRANCISCO, Dec. 6.—On five charges of extortion found against each of them by the grand jury, Mayor Eugene E. Schmitz and Abraham Ruef were today arraigned in Superior Judge Dunne's court. At the urgent request of counsel for the defense the case was continued until next Monday for the purpose of giving the accused further time in which to plead.

Late in the afternoon Ruef's attorney asked that subpoenas be issued for the members of the grand jury to appear in court Monday. It is supposed that the grand jurors will be examined as to bias and prejudice, which is being done in the Nicholas and Duffy cases.

A DISASTROUS FIRE

Boiler Explosion Injures Many and Causes Heavy Loss

LYNN, Mass., Dec. 6.—A boiler explosion in the four-story factory of the P. J. Harney Shoe Company at West Lynn today destroyed the factory, started a fire which swept over several acres, burning three other factory buildings, the Boston & Maine railroad station, and a number of small dwellings, besides causing injuries to eleven persons.

That there was no loss of life it attributed to the fact that the explosion occurred just before the time for the factory operatives to begin work. The financial loss is estimated at $450,000.

Trial of Harry K. Thaw

NEW YORK, Dec. 6.—The trial of Harry K. Thaw for the murder of Stanford White, the architect, will not begin until March or April of next year, unless District Attorney Jerome consents to rearrange his court calendar. The list of ten questions to be submitted to Thomas McCaleb and Truxtun Beale, who are now in California, were sent to Jerome today. They are intended to bring out all that occurred on the night of June 25th, while Beale and McCall were with Thaw and his wife.

The Currency Question

WASHINGTON, Dec. 6.—The house committee on banking and currency today decided that it will hold hearings on elastic currency beginning Tuesday, December 11th. Secretary Shaw, the comptroller of the currency, representatives of the American Bankers' Association and other persons interested in the proposed change in currency will be heard.

Eight Terrorists Hanged

WARSAW, Dec. 6.—During the past week eight terrorists have been hanged and eight others condemned to death. The authorities are also picking out the leaders of recent strikes with the intention of punishing them.

Given Life Imprisonment

ATLANTA, Ga., Dec. 6.—The pardon board today commuted the sentences of Jesse and Milton Rawlings to life imprisonment for murder. Their father was hanged on Tuesday.

GOVERNMENT IS PURCHASING SILVER AGAIN

Practice is to Be Continued for an Indefinite Time Dependent on Price

ALREADY 2,000 FINE OUNCES ARE BOUGHT

WASHINGTON, Dec. 6.—The government today resumed the purchase of silver, accepting bids for 2000 ounces at 68.609 cents per fine ounce. This is more than 3½ cents an ounce lower than the offerings which were made at the time the purchases were suspended nearly four weeks ago.

The fact that there is a large and increasing public demand for subsidiary coins, which could not be met without additional purchases, is the controlling reason given by the treasury officials for the resumption.

It is said by the treasury officials that purchases will continue for an indefinite time, the amount to depend largely upon the prices asked.

CLERGYMAN'S TRIAL

Charges Being Heard Against Former Salt Lake Rector

SALT LAKE CITY, Dec. 6.—Behind closed doors an eccleciastical court today began the trial of Rev. James B. Eddie, former dean of St. Mark's Episcopal church in this city, against whom charges of immorality were made several months ago. Rev. John H. Jones, rector o fthe Episcopal church at Tonopah, Nevada, presided over the court. With him on the bench were the Rev. W. H. Fleetwood, of Durango, Colorado, and the Rev. Percival M. Wood, of Delta, Colorado.

Dean Eddie was represented by Judge Deal of San Francisco and the prosecution was conducted by John H. Dennison of Denver. Dean Eddie, who denies the truth of the charges made against him, is at present a resident of Los Angeles.

Count Boni Disliked

PARIS, Dec. 6.—The hearing of the suit of the creditors of Count Boni de Castelline and the former countess was continued today before the tribunal of first instance of seine. The arguments were not completed and the case was adjourned for a week. When Boni started to speak in the Chamber of deputies today, nearly all the deputies left.

Rockefeller Subpoenaed

NEW YORK, Dec. 6.—John D. Rockefeller and his six associates who control the Standard Oil Company have been served with subpoenea to appear before the United States circuit court in St. Louis on Monday, January 7th next.

HARRIMAN IS ACCUSED BY INFERENCE OF BAD FAITH

NEW YORK, Dec. 6.—Stuyvesant Fish, who was recently ousted from the presidency of the Illinois Central railroad by E. H. Harriman, was the principal speaker tonight at the banquet in the Woman's Club of Hope lodge of Masons at East Orange, N. J. His subject was, "Issues, Not Men." His allusion was plainly to Harriman and to his own fate.

"That there has been maladministration not to say stealing, in many of your great corporations, is a matter of common notoriety and in some cases of positive proof," he said. "District Attorney Jerome has the credit of coining the phrase 'the Criminal Rich.' Would he not have come nearer the fact if he had said 'The Anarchistic Rich?'

"The contest is no longer between those who have and those who have not, but between those on the one hand who have moderately, sufficiently and even abundantly, and on the other hand those who through the use of trust funds and the power incident thereto, seek by questionable practices to have excessively. This is the issue which is daily brought into every home in America. Great and repeated efforts have been made to quiet and hush the clamor which is rising on this subject. Such efforts may succeed for a time, but not in the end.

"President Roosevelt seems to adhere to the idea that there are good trusts and bad trusts, good corporations and bad corporations. He seems to make a classification based on size, objecting to the large ones and favoring the comparatively small ones. It strikes some, however, that the difference between a bad corporation and a good one, whether we call it a trust or not, lies wholly in the methods pursued by the managers of the corporation in regard alike to the public, to their employes and to their stockholders; and, judging from past experiences, it is chiefly in bad faith toward the stockholders and dishonesty in dealing with the public that most managers of corporations have erred."

WANTS NO CHANGE

Prominent Engineer Takes a Whack at the Roosevelt Spelling

NEW YORK, Dec. 6.—That the system of weights and measures now in use in the United States and Great Britain should not be supplanted by the metric system is the opinion of a majority of the delegates who are now in this city in attendance at the convention of the American Society of Mechanical Engineers.

A paper on the subject prepared by Engineer E. S. Dale not only opposed any change in the system or weights and measures but declared that the idea of further discussion of it in congress would be valueless; that it would be impossible to meet a commission of the calibre proposed; that it would be a political problem, "dominated by a president who has tried to change the language of the country by an executive order," and that he would be better satisfied to leave it to a commission composed of 90,000,000 American people.

Insurgents Come to Grief

WASHINGTON, Dec. 6—Senor Joubert, the Dominican minister, has received a dispatch from his government stating that a party of twelve insurgent leaders who had gathered at Puerta Blata and who were on their way to Labeiga were attacked by the government forces. Perico La Salta was killed and the balance of the party arrested.

NO OIL IN SIGHT TO MAKE GAS FOR THIS CITY

Laundries and Newspapers May Suspend if Fluid Fuel Does Not Come

TWO CARS AWAITED BY LOCAL POWER COMPANY

Unless the Southern Pacific railroad succeeds in locating two derelict cars of oil, there will be no gas after Friday night. The local light and power company is down to the dregs, almost, and has oil enough to last no longer than through Friday night.

The company imports its oil to make gas with from Point Richmond, Cal., where it is shipped from Bakersfield. A car is supposed to arrive in Reno consigned to the Reno Light, Power and Water Company each Sunday and Wednesday. The firm is now two shipments shy, and in spite of the efforts of the railroad officials to get the oil located and forwarded it has not yet been heard from. Should this condition continue until tomorrow there will be no oil and hence no gas.

The result of this would be no papers issued. The linotype machines demand gas, and if there is none there will be no lines of type, therefore no paper; furthermore there will be no clean clothes, for the laundries will be shut down. It will be a case of dirty linen for Sunday, and Reno masculine wearers of undergarments will be forced to don soiled shirts; the condition of the ladies, it is stated by authorities, will be no less deplorable. Restaurants will have to take their coffee urns from the gas plates and place them on the ranges. There will be lots of trouble if the railroad doesn't get those two cars of oil through by tomorrow.

An attempt on the part of Manager Campbell to secure oil from the railroads pending the arrival of the consigned oil proved futile and it was divulged that both the N. C. O. and the Southern Pacific are running low in their supply. Neither company, though anxious to accommodate, would dare to take a chance in lending it, for there is a possibility that the operation of their locomotives over the rails might be stopped soon unless the much desired fluid fuel arrives shortly.

In spite of every effort thus far made no oil has yet been located between Point Richmond and Reno, and the matter has grown serious.

It is stated that if the worst happens, by tonight the gas will be turned off at the tanks, because, should the supply run too low, there is danger of an explosion. No chances will be taken by the local company, and so the public will be informed in case it becomes necessary to shut down on the limited supply now in the tanks and constantly getting lower.

HEARST WILL EXPLAIN PLEASE, THE COST OF CANDIDACY

NEW YORK, Dec. 6.—The association to prevent corrupt practices at elections, of which former Mayor Seth Low is president, began proceedings today under the election expenditures in various parts of the state. Action is directed against W. R. Hearst in one case and another against the Republican county committee in Clinton county, based on alleged defect in the reports returned.

Another proceeding has been brought in Putman county because of the failure of the Independent League county committee to make a full report.

In the case of Mr. Hearst's report it is said that he failed to make an accounting of $1500 received from him by the Albany Democratic county committee.

EVERYTHING LOVELY

England, France and Germany Agree on Moroccan Affairs

LONDON, Dec. 6.—Great Britain has made known to France and Spain her warm approval of their joint naval and military demonstration at Tangier and that Great Britain continues her attitude of "hands off" while France and Spain are carrying out the spirit of the Algeciras convention.

Foreign Secretary Grey announces that since Great Britain has recognized France's paramount position in Morocco, in return for France's recognition of Great Britain's paramount position in Egypt, Great Britain will leave the protection of British subjects and property in Morocco to France and Spain. Germany agrees.

FILIPINOS KILL FOUR

American Soldiers Suffer in an Encounter With Pulajanes

MANILA, Dec. 7.—A column of constabulary troops encountered a band of Pulajanes between La Paz and Teragona on the island of Leyte December 5. In the battle that followed four soldiers were killed and eight were wounded.

Among the wounded was Lieutenant Ralph P. Yates Jr. His wounds are not serious. Thirty Pulajanes were killed and many were wounded and captured. No details of the fight have been received.

FATAL EXPLOSION

Blasting Powder Kills a Miner and Endangers Many Others

HOUGHTON, Mich., Dec. 6.—As a result of the explosion of fourteen boxes of blasting powder on the twenty-first level of the Quincy mine last night, William Goggin, a miner, is dead, and Dennis Shea was fatally injured. Jack Handy and John Sullivan are seriously injured.

Of the forty men who were in that part of the mine many were found nearly overcome by gas and smoke when taken out. The explosion did much damage to the mine workings.

Hold Up Train for Coal

ARKANSAS CITY, Kas., Dec. 6.—Citizens of two small towns in southern Kansas, who were experiencing a severe coal famine, stopped a through freight train on the St. Louis and San Francisco railroad and took two cars of coal at each town. The coal was intended for company use and was consigned to points in Oklahoma. The citizens expect to pay for the coal, but were unable to get it without taking extreme measures.

Six Years for President

WASHINGTON, Dec. 6.—A term of six years for the president and the vice president of the United States is proposed by Senator Cullom in a joint resolution introduced today providing for an amendment to the constitution. The resolution declares also that the president and vice president shall not be eligible for re-election.

California Miners

SAN FRANCISCO, Dec. 6.—Officers were elected and several resolutions were passed at this afternoon's session of the California Miners' Association. W. C. Ralston was elected president; Charles H. Dutton, vice president; John Hendy, treasurer.

PEOPLE TO PAY INTEREST ON THE SEWER BONDS

Southside Residents Pledge Money to Insure $80,000 Issue by City

COUNCIL WILL DECIDE AT MONDAY'S MEETING

In order to insure a bond issue of $80,000 for sewer construction in Reno the residents of the southside have contributed $1200 to pay the interest for the city the first half year, and Charles Burke is canvassing the residents of one of the districts to be improved to secure a full $2000. The readiness with which the sum is contributed is evidence of the favor with which the people of this city consider the proposed bond issue. It is expected that the city council will decide definitely at the meeting Monday night whether the issue will be made.

The council delayed a decision on selling bonds to finance the sewer project for the reason that there is not enough money in the treasury to pay the first installment of interest, which would be due, according to the plans, in July. The fact that the southside people are so anxious to have the sewers and are willing to pay the first half year's interest will probably decide the action of the council.

The council believes that the increased rate of taxation for next year will give sufficient funds to pay the sewer bond interest after July and promises have been made that property owners in the districts to be benefited will begin to build when they are assured sewers will be constructed near their homes.

City Engineer Stewart states the $80,000 issue will provide funds for the completion of sewers throughout the limits of the city. The southside, now unsewered, will be the basis of the chief work. "The main outfall sewer," said Stewart yesterday, "is planned to start at a point on the south bank of the Truckee river opposite the old reduction works, and run south-westerly through the Gould, Higgins and Wheeler ranches, swinging gradually to a point near the Virginia & Truckee tracks where it will enter the city limits. The sewer will then run northerly through the southside and Wheeler-Burke addition, through Stewart street. An outfall branch will run westerly through Taylor street and enter the district south of California avenue. This will give the advantages of a sewer to all the district south of California avenue, Stewart and Mill streets within the town limits. To sewer the district west of Stewart and south of Mill streets it is necessary to run a branch outfall sewer along South street.

RUBBER GOODS

There is no question but what we lead in Rubber Goods

In the buying of Rubber Goods you can't be too careful in their selection. We help you in this by offering you the very best made. We personally guarantee these goods.

Our stock is complete, Hot Water Bottles; Fountain Syringes, Bags, Invalid Cushions, Nipples, Tubing, Gloves, etc.

The Cann Drug Co.

INDIAN MURDERERS CONVERTED TO METHODISM

On the eve of their death by hanging for the murders committed at Elko, Johnny and Ibapah, members of the Piute Indian tribe, were converted to the Methodist church yesterday and baptized by Rev. Mr. Pike of Carson. The hanging will be held at the penitentiary this day at noon.

To the minister of the gospel the Indians confessed their crime, even as they did in court; and they told how they were sold intoxicating liquor during the day of the murder at Elko. They expressed a stolid indifference to their fate, and they realized that they will receive today the punishment they deserve according to the laws of the white man.

Johnny was restless during the night, but not from a fear of the gallows, as he told the attendants at the prison. Ibapah slept well, and he did not even awaken when the death watch paced the floor of the corridor near his cell. Before going to bed for the last time on earth, Johnny and Ibapah ate a hearty meal. They joked carelessly with the guards about the prison fare, and they said it was not their attorney's fault that they were not to eat many more such meals.

At midnight the guards reported Johnny had a nightmare; he struggled an imaginary rope which he dreamed the hangman was placing around his neck, and then he seemed to choke as if the rope were strangling him. His cell was opened by a member of the death watch, and he was awakened from the dream. Johnny shuddered with fear on regaining his senses, but he was soon asleep again.

An Extraordinary Purchase and Sale of a Large Number of

Women's Coats at 1-4 and 1-2 Off

The Most Momentous of the Season's Offerings--Samples and Surplus Lines of a Famous Eastern Makers at a Phenominal Reduction

An event that is the most important yet announced by this section and one so unusual as to attract the attention of this city's most critical women. A large collection of Fashionable Coats, the handsomest of this season's creations, secured at a most remarkable concession and to be disposed of at reductions of from one-fourth to one-third under regular prices. This collection embraces many striking models in this season's most favored styles, stunning semi-fitted, fitted and loose box models, in three-quarter and seven-eights lengths, all handsomely tailored, beautiful plaids, mixtures, novelty effects and plain colors in the most durable materials. It is an event that will be long remembered for unusual value-giving, and at the special prices this section should experience the busiest selling of the present season.

$7.95 and $16.50

Regular prices would be $10.00, $12.50 and $20.00

WITH the coming of December there comes also the final turn with full swing into the exciting homestretch of Christmas trading, and have you quite realized how quickly the furious pace will cover the fifteen short shopping days remaining before Christmas eve?

Those people are wise who duly consider the tremendous activity of the later trading days and diligently employ the present ideal conditions for Christmas shopping.

Our stocks are now splendidly full—at their very best—every day some of the choicest articles will disappear.

Our service is now more attentive, deliberate and helpful than it can possibly be in the hurry and bustle certain to come with the two weeks which follow this one.

Already there is heavy buying, but the crush of Christmas crowds is not yet troublesome to the many who are wisely looking and thinking and planning with a comfort and deliberation which will be utterly impossible in the days near the close.

In view of the plain facts we believe we are not wrong or selfish when we urge all who can to attend to the Christmas trading this week.

Practical Christmas Gifts for Practical Housewives in

Our Ever Busy Domestic Department

THE GENUINE AND WORLD RENOWNED CALIFORNIA BLANKETS—All made from selected wool, heavy and substantial. They are exactly as they come from the mill and differ from the eastern blankets by not being subjected to the teagel process which makes them fluffy but reduces their wearing qualities. We price them $4.50, 6.00, $6.50, $7.50, $8.50, $10.00, $12.50 and $15.00. Other makes from $3.25 to $7.50—both white and colored. Can you imagine a more suitable Christmas present?

COMFORTABLES—Filled with lambs' wool—the genuine article, and from a standpoint of hygiene and cleanliness they have few superiors. The price $6.00

COMFORTABLES—Made of silkolines and sateens—filled with pure white fluffy cotton—large enough—good enough. Prices ..... $3.00 and $3.50

LINENS—The grandest aggregation of high-grade linens—comprising table linens by the yard; in sets with napkins, fringed or hemstitched; hemmed cloths; tea cloths; bureau scarfs; doylies, fringed or hemstitched; towels in great variety of styles, quality and makes—hemstitched, knotted, fringed, huck and double damask. The prices are especially low throughout the entire line. A most sensible Christmas gift.

BEAUTIFUL ROBE BLANKETS—Suitable for house robes—exquisite in design, beautiful in color, substantial in quality. Prices ..... $1.50 to $4.00

PORTIERS—In all the popular weaves, designs and shades. Solid colors, double weaves in mixed effects, double-faced tapestry in immense variety from which to select. Everybody can be pleased ..... $1.75 to $25.00 per pair

COUCH COVERS—Oriental and other designs, stripes and figured—popular colors, strong and effective, easy to harmonize with; double warp and double weave, double coverings, wide and long ..... $2.40 to $10.00

THE SANTA CLAUS STORE IN THE BASEMENT

A wireless telegram from Santa Claus informs us that he will arrive Monday to take charge of the wonderful Dollville and Toyland in our Basement Bazaar. Particulars in Sunday's Paper.

Gray, Reid, Wright, Co.

PREMIUM TICKETS AT CHRISTMAS TIME

At Christmas time when there is such a multitude of pretty gifts procurable by them, our custom of giving premium tickets with every purchase becomes doubly attractive.

NEWSPAPER ARCHIVE®

CAMPFIRES WARM VICTIMS OF FLOOD

Details of the Disaster to Clifton, Arizona, Caused by Breaking of the Great Morenci Concentrator Dam Hundreds Are Homeless.

MORENCI, Ariz., Dec. 6.—The Clifton flood was the most disastrous ever known in the southwest, over half the town being damaged, twelve houses and ten other buildings swept away and between fifteen and twenty people drowned, mostly Mexicans.

The people left their houses and slept on the hillside around camp fires. The Chase Creek district was almost wiped out. Great damage was done by the breaking of the concentrator dam in Morenci. The Coronado Railroad between Clifton and Metcalf was almost entirely washed out, and it will take four weeks to repair the damage to the track.

Several Mexicans were shot for looting stores and houses. The smelter and works of the Arizona Copper Company were badly damaged. The Herald printing office is a complete loss. The Era printing office was buried half way in mud and concentrator tailings. Nearly all the adobe buildings in the city collapsed. Four stores, the Gila Bank, the Clifton Hotel and several warehouses, all adobe, suffered partial collapse.

The damage is estimated at close to $1,000,000. The town will probably be now moved to higher ground.

The Arizona and New Mexico railroad was badly washed out and it will take several days to get a train out. Telephone and telegraph wires are all down and temporary service wires are now in use. Patterson's addition is still under water and has been almost entirely ruined. The rain lasted four days, melting the snow in the mountains. It is said that fifteen houses have been destroyed in Metcalf but no one drowned. Morenci was not damaged. The Gila river now is booming, and it is feared that more damage will be done along the railroads.

CORRUPTION OF SAN FRANCISCO AWFUL

Foreman of the Grand Jury Tells Court That Graft Is So Great That One Such Body Can Hardly Complete the Investigation.

SAN FRANCISSCO, Dec. 6.—B. P. Oliver, foreman of the grand jury was on the witness stand this afternoon in the trial of Supervisor Nicholos. In reply to the questions put to the witnesses by the attorneys for Duffy and Nichols as to whether the grand jury had any bias or prejudice against the defendants, Mr. Oliver said:

"From the testimony that I have heard in the grand jury room, I am convinced that the corruption of the municipal administration is so great that any one grand jury will hardly be able to complete a thorough investigation. The more testimony I hear the more I am astonished at the conditions which obtain in the municipal government."

Oliver, however, stated that he was not prejudiced against Duffy from what had transpired in the grand jury room. On the contrary, he said, he felt sympathy for Duffy, whom he considered only a tool in the hands of his employers.

Something of a sensation developed when G. G. Murnatt, secretary of the grand jury, testified that he had entrusted the records of the grand jury to an employe of Assistant District Attorney Heney after being assaulted on Fillmore street. Burnett explained this by saying that he was in constant fear of assault, as rough looking characters brushed against him while on his way home with the records, and he stated that he believed they wanted to get possession of them.

Get a pyrographic outfit for a Christmas gift.—Porteous Decorative Company.

Hear the new Melodeon at the Palace Saloon

TO INVESTIGATE THE SOUTHERN PACIFIC

Interstate Commerce Commission's Next Move Will Be to Turn the Harriman Lines Inside Out—What Senate and House Did Yesterday

WASHINGTON, Dec. 6.—The interstate commerce commission today ordered an investigation of the relations between the Union Pacific and Southern Pacific systems growing out of their common management and control. Frank B. Kellogg and C. A. Severance of St. Paul have been retained to take charge of the investigation, which will extend from New York to San Francisco. A conference was held today between the commission and counsel at which the general subject was fully considered, but the dates for hearings and other details have not yet been determined.

The Senate

The senate today called upon the President and the Secretary of War to furnish all information compatible with the public interest, regarding the discharge of negro troops of the twenty-fifth infantry.

Senator Morgan of Alabama devoted two hours to the discussion of his resolution to secure the control of the Panama railroad by the Isthmian canal commission. No action was taken.

The House

The House, by a vote of 110 to 154 today defeated the bill of Representative Littlefield of Maine remedying discriminations against Americans sailing vessels in the coasting trade. The debate raged four hours and a half, and the result of the vote was a surprise to the friends of the measure, who openly charged its defeat to the American Federation of Labor.

White Slavery in Florida

JACKSONVILLE, Fla., Dec. 6.—The federal grand jury today returned a true bill under section 5525 revised statutes against E. J. O'Hara for carrying Franz Noble, a white man, away from Jacksonville, with intent to hold him as a slave. The grand jury returned four indictments against O'Hara charging peonage and one for conspiring with other persons to hold a man in slavery.

If it adds beauty to your room we carry it in stock.—Porteous Decorative Company.

THE PRESIDENT CRITICISED

(Concluded from Page One)

for the exclusion of peons and coolies.

San Francisco Won't Recede

SAN FRANCISCO, Dec. 6.—The San Francisco board of education will stand by its decision to confine the Japanese school children to the Oriental school. The sentiments of President Roosevelt, as expressed in his message to congress, will not affect their position, according to President Altmann of the board.

It Rejoices France

PARIS, Dec. 6.—All the French newspapers today publish editorials on President Roosevelt's message, unanimously selecting for comment his remarks upon the Japanese situation as being "most characteristic of the man."

A Republican Roast

The San Francisco Chronicle, one of the three great Republican newspapers of America, and the acknowledged representative of Republican sentiment west of the Mississippi, in its issue of Wednesday morning says:

"It is difficult to treat with the respect due the office—regardless of the individual—the astonishing outburst of the president in that portion of his message which refers to the law of California under which the children of Asiatic parents are taught in separate schools in the public schools of this city. We care nothing whatever for Mr. Roosevelt, but we do desire to at all times speak with respect of the president of the United States. It is necessary, however, to say that the president has degraded his position by assertions which are untrue, assumptions which have no basis in fact, recommendations which can only excite ridicule, implied threats which he has no power to execute, all presented in a tone calculated to arouse national and international passion, and the worst of all is that he is evidently insincere. * * * This is the first message of an American president of which the American people have had reason to feel ashamed. We may leave its proper characterization to our delegation in congress. One evil effect of it we shall seek to prevent. We shall hope that it will lead no one to vituperative attacks on the Japanese. Our controversy is not with them but with the president. We have perfect respect for the Japanese nation. But we do not want Japanese coolies here. And we will not have Japanese pupils in the public schools attended by our children. If the coolies are excluded the school question will disappear. And there is no reason except the president, why all this should not be quietly and peacefully accomplished."

Too Many Naval Officers

WASHINGTON, Dec. 6.—To be a middy of the navy until he is forty-five years old and has acquired a pounch and a gray moustache is the outlook faced by every midshipman of today in the lower classes at Annapolis, according to the report of the navy personnel board today. The board hopes congress will do something about it. The present congestion in the lower commissioned grades is stated to be a grave menace to the service.

Want Fifty Millions a Year

WASHINGTON, Dec. 6.—The appropriation by congress of at least $50,000,000 annually for the improvement of the rivers and harbors of the country was the keynote of the speeches delivered before the National rivers and harbors convention which assembled here today for a two days' session.

Wooden articles for pyro burning Porteous Decorative Company.

The Palace, a place to get a cool glass of good beer.

—THE—
Nixon National Bank,
RENO, NEVADA
NEW MASONIC TEMPLE, VIRGINIA STREET
CAPITAL $500,000

OFFICERS	DIRECTORS
GEO. S. NIXON, President GEO. F. TURRITTIN, Vice Pres. F. M. LEE, Cashier. R. C. TURRITTIN, Asst. Cashier.	GEO. S. NIXON, G. F. TURRITTIN, HENRY ANDERSON, H. C. BROUGHER, W. BROUGHER, JOHN S. COOK, W. W. WILLIAMS, GEO. WINGFIELD, P. L. FLANIGAN, A. G. FLETCHER, F. M. LEE.

This Bank will receive deposits, buy and sell foreign drafts, make loans and do a general banking business.
Interest at the rate of 3½ per cent per annum will be paid on Time Certificates of Deposit, and in Savings Department.

Reno Mill & Lumber Co.
Telephone Main 105
LUMBER AND BUILDING MATERIAL
ALL CLASSES OF FINE MILL WORK
East Fourth St. Reno, Nevada

THE NEVADA PLANING MILLS COMPANY...
A. SPENSER, President and General Manager
Mill and Yard, North of N. C. O. Shops. Office Rooms 7-8 Byland & Levy Building
LUMBER, BUILDING AND HOUSE FURNISHING-MATERIAL, TURNING, SCROLL SAWING, ETC.
With all modern machinery we are prepared to turn out first class work at reasonable rates promptly

Nevada Brokerage Syndicate
BUY AND SELL ALL MERITORIOUS STOCKS
Seat on Reno Exchange
Box 483, RENO, NEVADA
O. H. MACK, President

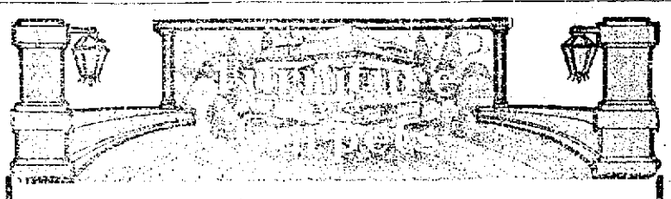

What the Breuner Premium Offering May Mean To You

With every 50c cash purchase we will issue to you a numbered ticket. On December 24th a drawing will be held at our store. To the holder of the three tickets first drawn we will award premiums as follows:

FIRST---$100.00 Gold Coin.
SECOND---A Large Phonograph, complete with twelve records.
THIRD---Phonograph, complete with twelve records.

On a $100.00 cash purchase you may get all your money back.
On a 50c cash purchase you may be in just $1.00.00
On every 50c purshase made here you will have one chance to win the $100.00 or one of the two phonographs, complete with twelve records.

Of course, it is a matter of chance, but the chance will not cost you anything, and there is no reason why you should not take advantage of it.

BUT THERE IS NO CHANCE TAKEN WHEN YOU PURCHASE HERE—there is nothing doubtful about the merchandise—you cannot get anything but good goods here, and you are sure to get values that are unsurpassed. They buying prestige of the five big Breuner stores brings merchandise to us at close prices, and we sell it to you the same way.

Investigate—it will mean much to you.

John Breuner Co.
131-133 Virginia Street, bet. First and Second, Reno, Nevada.

The Imperial
Mrs. J. W. Selfridge, Prop.
Most elegantly furnished rooms in Nevada. Steam heat, hot and cold water; baths and electric lights.
Corner Second and Sierra Streets, Reno Phone 931

ANNOUNCEMENT

Our elegant new store is now open and we are ready for business. We cordially invite all to call that we may show you a complete, modern, metropolitan drug store.

Prescription Department Perfect

Analytical Laboratory Complete

Many fancy articles of usefulness for Christmas

THE DALTON, CLIFFORD & WILSON COMPANY, INC.
The New Masonic Temple, Reno, Nevada

Grand Theatre

Week of December 3, 1906

The Hit of the Season
DIAMOND COMEDY FOUR
Versatile Vocalists in "The Throubles of a School Master"

WAYNE LaMAR
The Clever Contortionist and Dancer

MAUD ODELLE & CO
Comedy Sketch, in "Wilkerson's Dinner"

THE GREAT CARLESS
Character Impersonater

J. C. KESSELL
Illustrated Song

MOVING PICTURES
"Wet Paint," "The Guest," "The Subpeona Server," "Wanted a Watch Dog."

McKISSICK'S OPERA HOUSE
Saturday, Dec. 8
H. H. Frazee Presents
THE BIG FUN SHOW
UNCLE JOSH PERKINS
An Everlasting Success
Singers Dancers and Comedians
See Uncle Josh at the County Fair
Watch for the Big Parade of the Hayseed Band
Seats ..... 50c, 75c and $1.00
Now on sale at Rosenthal and Armankos.

BUSSES for Moana Springs
leave
GRAY, REID, WRIGHT'S Store at
9 a. m.
10 a. m.
1:30 p. m.
2:30 p. m.
7:30 p. m.
Round Trip 25c

Wieland's Park
The only family resort in Reno or Sparks, original Hungarian Restaurant. Telephone orders served on short notice.
Good music and free dance every Sunday. Imported liquors, wines and fine cigars kept at bar.
HARRY BADER, Prop
Tel. Wieland's Park

The Rathskeller and Winter Garden
Now open, at 122 Commercial Row, Opp Depot (New McCormack Building), is a first class resort for ladies and gentlemen. German lunches. Fine wines, liquors and cigars.
L. Troth & O. W. Coughlin, Proprietors.

Oil Rates
Have been settled. We are in a position to furnish oil in any quantity. Wood and Coal being at a premium, it will pay you to put oil burners in your furnaces.
C. O. D. WOOD & COAL CO.
327 East 4th St. Phone 557

Bank of Nevada
RENO, NEVADA
G. F. Turrittin ..... President
M. Scheeline ..... First Vice-President
P. L. Flanigan ..... Second Vice-President
R. C. Turrittin ..... Secretary-Cashier
H. Lewers ..... Assistant-Cashier
Directors
Daniel Meyers, G. F. Turrittin, A. G. Fletcher, P. L. Flanigan, Moritz Scheeline, R. L. Douglass and Henry Anderson
PAID UP CAPITAL, $500,000
Accounts of Banks, Corporations and individuals received on the most favorable terms.
3½ Per Cent Per Annum Paid on Time Deposits
Buy and sell exchange on all principal cities of the United States, Canada, Asia, Europe and Africa.
Messrs. Scheeline and Osburn are resident agents for 16 Fire Insurance Companies, the total assets of which are $217,000,681.
Safe Deposit Boxes for rent, prices according to size, varying from $3 to $12 per annum.
WE SOLICIT YOUR BUSINESS
Savings Department
Our Savings Department accepts deposits of $1.00 and upwards, paying 3½ per cent per annum thereon.

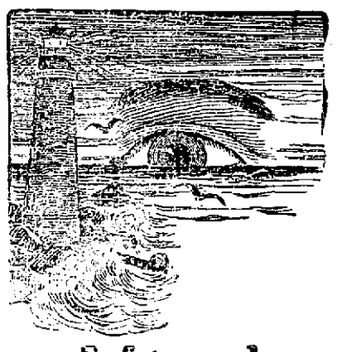

Safety and Protection
A thorough examination free, but of untold value to those in need of glasses.
A. W. LORD
Scientific Optician
With R. Herz & Bro.

There's no use in kicking about being dissatisfied with harness you are using. It's useless. The only remedy is to make a change. You make no mistake when you get our harness and saddlery furnishings. The quality and workmanship are of the best.
Flanigan Warehouse Co

RING TELEPHONE MAIN 672....
When in need of fresh groceries and vegetables. We have them on hand at all times and will deliver your order as soon as received
Milo C. McMillan
GROCERIES
Commercial Row and Sierra Street, Reno

IF YOU WANT YOUR Clothes to Look Like New
LEWIN is the man who can do it for you.
STAR DYING AND CLEANING WORKS
114 Center Street, Reno, Nev.
Telephone 697
Ladies' and Gent's Garments Dyed, Cleaned and Repaired
Monthly customers attended to. All work guaranteed.
Gent's Suits Cleaned and Pressed $1.00

..Walstab's New Hotel..
One of the finest places on the Pacific coast. The dining room is maintained in a first class manner. Billiard rooms and Bowling Alley. Rates reasonable, courteous treatment.
CHAS WALSTAB, Prop.
Harriman St. Sparks, Nev.

There Is a Pleasure In Driving...
We make a specialty of good rigs. Our stables are fireproof. Best care given to boarders. We also furnish hacks, busses and funeral turnouts.
THE OVERLAND STABLES
SHORT BROS., Proprietors
Phone 169 Lake Street

NEWSPAPERARCHIVE®

JUBILEE SINGERS WILL APPEAR TONIGHT

The Slayton Aggregation of Southern Melody Exponents is Second on List of Century Club Attractions—Other Amusements Coming at McKissick's

The Slayton Jubilee Singers are the second on the list of attractions that the ladies of the Twentieth Century Club is bringing to Reno, and will appear at McKissick's tonight. The first entertainment was provided by the Boetonia Sextette and was a sample of the nature of the attractions that the club is bringing to Reno.

The jubilee singers are among the most noted attractions on the concert stage, and there will be a crowded house, undoubtedly, to listen to their rendition of the melodies of the southland, and the songs that will survive through hundreds of years to come. The number of singers, capable of rendering this class of music in the manner it was sung on the plantations during ante bellum days, is decreasing as the years go by. Formerly there were hundreds of companies on the road; now there are but few. The Slayton singers belong to the few who are really genuine and traditional exponents of the negro music of past years and their coming to Reno will be a musical event of great importance.

"Uncle Josh Perkins" the New England rural comedy-drama, comes to McKissick's next Saturday night. It unfolds a story filled with sweet naturalness and possesses enough real life to make of it a big success with all who go to see it. The company this season is said by our exchanges to be stronger than ever and is as laudable and as entertaining as anything produced in many a day. It is one of those plays that sends its audience home in a better frame of mind and on better terms with oneself, after having sat through the entertainment. The cast is said to be a finely blended one and the specialties introduced are declared to be specially high class; special setting for every scene depicted, is carried complete by the company.

"Bishop's Carriage"

Liebler & Co. are to present the offering, "In The Bishop's Carriage" with Jessie Busley in the star part, at McKissick's next week. This play is said to have made a splendid reputation wherever it has been seen, and is considered one of the most pleasing bits of dramatic work that has yet been given to the stage, and worthy of ranking with those masters of the criminal drama, "Raffles," "Leah Kleschna," and "Sherlock Holmes."

The production is handsome and appropriate, and the cast is one of the strongest that this firm sends out. The difficult role of Nancy Olden, a beautiful young woman who cannot resist the temptation to appropriate other people's property, is taken by Jessie Busley, who has until the present season been under the management of Charles Frohman.

FAREWELL RECEPTION TENDERED TO LEOPOLD

A delightful reception was tendered last evening at Elks' Home to J. C. Leopold of the Brenner Company, whose approaching departure to Sacramento where he will assume a more important position with his company was announced in yesterday's Journal. The reception was made the more pleasant because it was a surprise, and a banquet was served the honor-guest and his friends. Many speeches felicitous and friendly were made and the value of Leopold's association with Reno interests was told.

Among those who were present were: Harry Stewart, F. R. Nicholas, Wilbur Blair, W. Schadt, Andy Hampel, Dr. S. K. Morrison, Judge W. D. Jones and Captain W. L. Cox.

PLEASANT AFTERNOON

The Ladies Aid Society of the Congregational church had a large and most enthusiastic meeting yesterday afternoon at the parsonage and were the guests of Mrs. C. L. Meaps and Mrs. Frank Frey. An informal social afternoon, made more pleasant by dainty refreshments, was enjoyed by sixty-five ladies. At the business meeting preceding the social time an additional hundred dollars was subscribed to the parsonage building fund. This subscription brings the total raised and to be raised by the society, up to $650.

VETERINARY SCIENCE TO BE TAUGHT AT U. OF N.

Dr. Winifred P. Black, former professor of Cornell university, has arrived in Reno and he will be the head of the veterinary science department of the University of Nevada. This department will be established next semester.

Dr. Fransden, who was head of the department of bacteriology, will be succeeded by Professor Black.

CARD OF THANKS

To the many friends who rendered us such sympathetic and valued assistance during the illness and subsequent death of our devoted wife and mother, we wish to express our deepest gratitude. The memory of the kindness of our friends will ever abide as some consolation for our bereavement.

FRANK BONY and FAMILY.

ODD FELLOWS OFFICERS

Officers elected at the meting last night of the Independent Order of Odd Fellows are as follows: H. L. Peck, N. G.; M. R. Walker, V. G.; W. F. Sedgwick, R. S.; C. A. Davies, F. S.; C. R. Carter, treasurer; and John Josuhon, trustee.

Dancing school Manning Hall, Plaza Ave., 2 and 8 p. m., Saturday. d 7-t1

Dr. De Laney has moved dental office to Washoe Co. Bank Bldg. with Dr. Chandler. n0tf

J. M. Bello & Co. make the best tamales in town, 119 Virginia street.

'Round About : The Town :

Arthur Langan and his brother Owen Langan are enjoying a visit with their mother, Mrs. E. Langan, and sister Miss Mignon Langan from Denver. It has been several years since the family was together and the event is as pleasant to the visitors as to the visited. After a stay of about a week in this city, Mrs. Langan and her daughter will continue their journey to California where they will spend the winter in Paso Robles and other California summer and winter resorts.

There was a small sized riot early yesterday evening on Virginia street caused by a shot which made large holes in the crisp air and started a hasty get-away on the part of those who were in the neighborhood. No one was killed, and no harm was done, save to nerves, because the shot was fired by a brewery wagon and a pair of black horses. It happened that some one dropped a cartridge on the bitumen pavement, and a wheel of the brewery wagon ran over the missle. No arrests were made.

Persing, the barber of the Overland, left last night for Washington, D. C., where he was called to attend the bedside of his mother, who is reported dangerously ill. He will be absent about a month.

TANNHAUSER' MUSIC WILL BE DISCUSSED

The regular meeting of the Twentieth Century Club will be held this afternoon and the event will be made more than ordinarily notable because it will be the first meeting held in the newly acquired club headquarters on Riverside avenue. The meeting will convene at 2:15 o'clock and after the business portion of the session has been taken care of, Mrs. N. E. Wilson will assume charge and under her direction a musical programme will be rendered.

The opera to be taken up for consideration will be "Tannhauser," one of Wagner's early, and still his most popular creation.

Miss Irene Peterson will play the splendid march, W. B. Anthony will sing Wolfram's "Prize Song" and the "Song to the Evening Star," Mrs. Jean Pedergast will render the devotional and beautiful "Prayer," as introduced by Elizabeth, the leading role in the opera; and Mrs. N. E. Wilson will read a paper on the opera.

After the programme, Mrs. Hood will address the members of the club on the subject "City Making."

OFFICERS ARE ELECTED

Royal Arch Masons Choose Their Leaders for the Ensuing Year

At a meeting last night of the Royal Arch Masons the following officers were elected for the ensuing year:

W. L. Fox, high priest; E. M. Schadler, king; Sidney Foster, scribe; Frank Ring, treasurer, and W. L. Bechtel, secretary. The election of Bechtel as secretary marks the twenty-seventh consecutive year that he has held this honored office.

The officers will be installed January 3, 1907, in the new Masonic Temple, and will be the occasion of an elaborate ceremonial. A banquet is being planned and the members will be privileged to bring their ladies to the first installation to be held in the new building by the Royal Arch Masons.

GRAND CONCERT AND DANCE

The Sparks Mandolin Club will give a grand concert and dance under the direction of J. P. Maginer, assisted by the Reno Mandolin Club at Robison's hall Friday night December 28th. Mrs. F. X. Rausch, vocalist, will appear; J. W. Gerow will play a violin solo; Luther M. Griffith concert pianist, and the Optimista Banjo Quartette will be other attractions on a splendid programme. The music for the dance will be rendered by the Mandolin orchestra.

MUST GIVE MEDICAL LICENSE TO DOCTORS

Many physicians in Reno and throughout the state are interested in a recent decision of the California court of apepal for the southern district in which the court held that the state board of medical examiners could not withhold licenses from properly qualified physicians.

The law of California in this matter has been particularly harsh and has had the effect of forcing a kind of physicians' trust in favor of certain colleges. Every physician, not a graduate of a recognized college of medicine in California, had to satisfy the board of medical examiners of his qualifications. The mere fact that a man might possess a diploma from one of the great institutions of Europe, such as those of Germany, Austria or England, counted as nothing, nor could years of service as a surgeon in the United States army or navy free a physician from the burden of passing an examination before the board before he could practice within the state.

Such an eminent surgeon as the Viennese authority on diseases of the hip, who came to America at the expense of a Chicago millionaire to cure the latter's child, and who subsequently performed many operations gratuitously in San Francisco during a short stay there, was compelled to submit to the humiliation of a demand from the Californian board's secretary that he cease his work.

Dr. James T. Erwine, a physician of six years' practice who had served as a surgeon in the army during the Cuban campaign, was finally refused a license to practice by the board of examiners. He proved to be a fighter and sued the board to compel it to issue the desired document. The case was carried to the district court of appeals—the court of final resort in such cases—and that tribunal on November 16th upheld Dr. Erwine's contension and ordered the state board of examiners to issue the license.

"Sanitas" on your kitchen walls keeps clean and bright.—Porteous Decorative Company.

Hang "Sanitas" on your kitchen walls. Porteous Decorative Company.

INGALL'S SUIT IS OF EXTREME INTEREST

Case Comes Up Monday Next Before Judge Curler to Decide on Rights of Railroad to Hold Mineral Lands In Dispute. $1,000,000 Involved.

Next Monday the argument on the demurrer to the answer in the action of the Central Pacific Railroad Company vs. J. Aaron Ingalls, et al will come up for argument in the District Court at Reno before Judge Curler.

This argument was commenced last Spring and on motion of the plaintiff was at that time continued.

The complaint in this action was filed by the Central Pacific Railroad Company about eighteen months ago and defendant's demurrer overruled and now the argument will be on plaintiff's demurrer to the answer of defendants.

This is the celebrated action which attracted so much attention from the fact that it was brought to recover by the railroad certain mineral land's lying in Whitehorse District.

There really seems but one legal result to result of this action for Ingalls and his friends have in good faith operated this property for a number of years, and long prior to the granting of the patent by the Government to the Railroad Company this particular ground was openly and frankly conceded to be mineral land. As a matter of fact for more than thirty years these mines have been worked in a desultory way but since they were secured by Ingalls and associates active development work has been prosecuted and now several thousand feet of work is a result of their operations.

While, as a matter of law, mineral lands cannot be acquired under the franchise granted to the Railroad Company as a matter of fact it appears that the corporation did actually receive a patent for this identical ground, and whether the same was obtained by fraud or not is for the courts to decide. The consensus of opinion, however, is that the rights of the railroad to acquire mineral lands will be denied.

The question is quite important from the fact that several hundred miles of such mineral lands are more or less dependent upon the outcome of this matter and hence a large number of mining men and prospectors await a decision anxiously.

No doubt whichever way a decision is rendered by the District Court an appeal will be taken by the defeated side.

A feature which lends interest to the suit is the fact that so many rich strikes have been made in the district, and extensive investments are encouraging great activity in Whitehorse district, all of which will be directly or indirectly affected by the final outcome of the famous suit involving properties located in the heart of the richest section of the great gold zone leading through the Whitehorse district and is perhaps worth a total million dollars.

UNCALLED FOR LETTERS

The following is a list of letters remaining unclaimed at the postoffice at Reno, Nevada, for the week ending Nov. 30, 1906.

MEN—D. C. Abe, Chas. Abadon, A. J. Allen, Thomas W. Albright, G. S. Brown, Phillides, Frank Fonn, Charles Cook, H. Cambre, [illegible] Brown, B. W. Bennett, Lewis Tom, T. S. Powell, H. Barnes, Bishop, Geo. W. Cinder, Dodd Lopez, C. F. Chase, Pat A. Fallmaster, M. R. Charles, Dave F. Daniels, Alex Fox, Geo. Ferrier, L. Foreman, C. E. Gale, John Gage, Tom Gaskill, F. A. Farrow, Geo. Gaines, W. D. Gibbs, L. C. Goodard, Arthur B. Gassie, D. Gray, Lee Hart, N. Hawkins, J. L. Hall, Warren Hall, B. B. Hanna, Dr. Johnson, A. R. Jackson, H. McRae, W. A. Gilpatrick, W. E. Morgan, H. L. Wade, Mulhogy, M. Mead, Geo. C. Martin, G. S. Miller, John Mage, Tom Nagle, F. Edward Nelson, Jack McPherson, J. Edward Myers, Chas. E. McKee, Kessler, Marsh, Nickel and Royal, Natural Ice Co., Cole, Angus, Rio M. Nevin, W. H. Nichols, Jas. P. O'Brien, J. O'Fain, Orland Frey, H. Parker, W. B. Brown, Reno Meat Co., R. J. Reid, Charles Herring, Charles Robinson, H. Ross, G. B. Reed, James O. Sullivan, Nat. Russell, Jas. Schoen, Harold Smith, Smith and Davis, Jason Schmidt, Sam B. Sandoff, George Sykes, A. G. Steel, Henry Sansom, John Sackett, Gus A. Stockton, Otto Stockbach, Jas. Stoddard, Jack Tyler, William Vaughn, Edd Taylor, Charles Gaston, M. Temple, Wm. Vallier, E. L. White, Wm. White, Ed. J. Williams, D. G. Young, Wm. Young.

WOMEN—Mrs. P. W. Brown, Mrs. Joe Brown, Mrs. A. Fidell, Miss B. W. Bloss, Mrs. Butler, Mrs. [illegible] Baker, Miss Adelaide Chabel, Mrs. [illegible], Miss Cliff George, Miss Lelia Dennis, Mrs. Kate Donnegan, Mrs. L. Dunlap, Mrs. Grace Dudley, Mrs. M. W. Fisher, Miss M. Janet Hardy, Miss Eva Hudson, Mrs. Ruby Kenney, Mrs. Peter Lindell, Mrs. Cora Lester, Miss Minnie Mason, Mrs. Lillian Robson, Miss Effie M. Ragsdale, Mrs. Sue Sharp, Miss N. Shaw, Mrs. Mae Smith, Mrs. T. P. Smith, Mrs. Bessie Seidel, Mrs. N. Sloan, Miss Blanche Snider, Mrs. Geo. Thompson, Mrs. Edward Taylor, Miss Rose A. Warren.

FOREIGN—Thomas Dillon, Kobanczyski, E. B. Kendell, Mrs. Charles Mills, Mrs. Rose Marino, Mrs. Cato Moroni, Mrs. S. D. Millikan, Mrs. A. W. Milton, Mrs. Henry Parker, Mrs. Rock Palmer, Mr. Pete Genik, Y. Okanana, Giovani Pritonella, Dell Era Photo, T. Johnson Youth.

D. A. DAWSON, P. M.

BEAUTIFUL DIAMOND FREE.

We will give away on January first a beautiful diamond worth $150.00, a coupon with each 25 cent purchase. REESE & DUNCANS' Drug Store. d 2m

"Sanitas" on your kitchen walls keeps clean and bright.—Porteous Decorative Company.

With Buffalo None Compare

Health Precautions

BUFFALO is brewed under the most modern brewing conditions every precaution known to brewing science is employed to insure its healthfulness. The materials, the barley, the hops, yeast are the very best produced. Phone 273.

New Brew—Bohemian

Buffalo Brewing Co.

Sacramento

A. M. BRITT, Agent

ALLEGED BIGAMIST AND BRIDE FLEE COUNTRY

Afraid of Stern Law Against His Kind, R. A. Coleman, the Virginia City Realty Agent, Disappears from Train and is Lost to Police.

Mrs. R. A. Coleman, who accuses the Virginia City realty agent, who married Miss Marion Drewe October 9, in the Comstock town, with bigamy, has written to the Journal a tear story about her tribulations. She reports her husband has disappeared with his new-found bride, and that after leaving Reno on the west bound train he did not go to San Francisco as he asserted he would; Mrs. Coleman says he has fled to escape the law.

"I have been absent from home confined in a sanatorium," says Mrs. Coleman of 1447 Greenwich street, San Francisco "by reason of my completely broken health, the effect of my husband's cruelties, and the worry and notoriety over this affair.

"He promised to come back here and face the charge I made against him. But he has never been in San Francisco since the day he left my home. I believe he and the Drewe woman left for the east to escape the clutches of the law—she and he are equally guilty, for she knew of his marriage to me."

Miss Marion Drewe, the beautiful artist who married Coleman, is known all over the coast for her ability. Coleman says Mrs. R. A. Coleman of Greenwich street is an imposter and that she is the wife of an ex-Samoan consul. The latter strenuously denies this, however.

RATHSKELLER LUNCHES

Starr and Houston have taken charge of the eating department of the Rathskeller, on Commercial Row and will give a tasty 25 cent merchants' lunch every day at noon. Try them. You'll come again. Hot and cold lunches served days and nights. d 7-t1

Squaw Stoned to Death

PHOENIX, Ariz., Dec. 6.—A letter received here today reports the stoning to death of an Apache squaw by tribesmen, one mile from Fort Apache on November 28. The natives charged her with being a witch.

Favored Joint Statehood

WASHINGTON, Dec. 6.—A report made to congress today by the governor of New Mexico shows that 26,675 voters in that territory favored joint statehood in the recent election, while 15,175 voted against it.

Dr. O'Neal has removed his offices to the Masonic Temple, Phone 921. m

Drawing instruments, paper, pencils, etc. Porteous Decorative Company.

SENATOR'S GIRL IS SERIOUSLY SICK

Young Wife of Lieutenant Leopold Von Bredow in Berlin Lies in Critical Condition—Francis G. Newlands Leaves San Francisco.

Word reached Reno yesterday of the serious illness of Frances, the youngest daughter of Senator Francis G. Newlands, who is reported to be dangerously ill in Berlin, Germany. She is the wife of Lieutenant Leopold Von Bredow, former attache of the German embassy at Washington.

The alarming tidings were cabled to Senator Newlands who, though he was about to start for the national capital, left at once for Germany. His devotion to his daughter has been a notable factor in his life, and the fact that she is dangerously ill, is occasion for the long journey to reach her side.

His daughter Von Bredow, at Washington, who he was one of the most popular members of Capital society. An engagement followed and the two were married in 1904 at one of the most fashionable and notable functions in that city. The bridegroom is held in high esteem in Washington, where his manly qualities and capabilities contrasted decidedly with certain members of European aristocracy looking for a wealthy heiress. The couple were married and later the German lieutenant was returned by his government to Germany where the pair have since lived in Berlin.

An infant was born to the happy couple a short time ago and it is feared that the news of the dangerous illness of Mrs. Von Bredow is a result of the advent of the child.

An associated press dispatch to The Journal from Washington states:

Senator Newlands of Nevada sailed for Europe today on the steamer La Lorraine, in response to a cablegram saying that his daughter, Mrs. Von Bredow is dangerously ill in Berlin. Mrs. Newlands accompanied the senator to the pier, but did not undertake the journey across the ocean.

TOO LATE TO CLASSIFY.

FOR RENT—Furnished rooms, 423 West St. d7-1w

RATHSKELLER LUNCHES

Starr and Houston have taken charge of the eating department of the Rathskeller, on Commercial Row and will serve a tasty 25 cent merchants' lunch every day at noon. Try them. You'll come again. Hot and cold lunches served days and nights. d 7-t4

Get a pyrographic outfit for a Christmas gift.—Porteous Decorative Company.

3 Tons of Candy

300 different kinds

Pure and Fresh for Xmas at

Manheim's

FRESH, HEALTHY MEATS

Best Procurable
Fresh ranch Eggs,
Tender Chickens,
We attend Phone with Promptness.

DIXON BROTHERS

Reno's Leading Butchers
COMMERCIAL ROW & SIERRA

Gents' Underwear and Gloves...

The largest assortment and strongest line of these goods to be found in the state. Call and see for yourself

Free Employment Office

A. NELSON

Virginia St. RENO

Sacramento Beer Hall....

Headquarters for all Miners and Mining Promoters. No Sazerac Club—Only Straight Goods.

BECKER & HUBER

Improvements

We have increased the floor space of our store, in the shape of a balcony over the rear end. This gives us a space of 20x30 feet in which to display our

Dolls

Here you can see the greatest array of Dolls that has ever been shown in this city.

Under the balcony you will find the main display of

Toys

and in the basement is a very large assortment of

Wheel Goods

WAgons, Doll Carriages and Go-Carts, Automobiles, Irish Mails, Wheel Barrows, Velocipedes, Sleds, Etc.

Our Prize Doll

On Christmas Eve we will give away a Beautiful Dressed Doll and Go-Cart. A ticket with every 25-cent purchase.

Mott's Bazaar

PATRONIZE THE LOCAL BUSINESS MEN

Special Sale in Eye Glasses

TILL DECEMBER 22d AT 9 P. M.

Regular $7.00 glasses for..$3.50
Regular $5.00 glasses for..$2.50
Regular $3.50 glasses for..$2.00
Regular $2.50 glasses for..$1.50

All other grades in proportion at

A. F. Speidel's

OPTICAL PARLOR, ROOM 8, JOURNAL BLOCK
Hours 8 to 12 a. m., 1 to 6 p. m. Saturday evenings, 7 to 9. Phone 265

The Oberon

RENO'S POPULAR RESORT

Strictly First Class Saloon. Our line of Cigars consist of all the popular brands. Complete assortment of case goods. Special attention given to mixed drinks.

Latest Music Every Evening by the Finest Orchestra in Nevada.

Wacker & Co., Props.

- THE - CRYSTAL

Olympia Oyster Cocktails made to order; no bottled goods. Milk Tom and Jerry, finest in the city.

Thyes & Reese

Perkins & Gulling

Funeral Directors

The most complete and modern establishment of its kind on the Pacific Coast. Residence 'Phone 231, 'Phone 233.

242-44-46 SIERRA STREET, Near Masonic Hall

Shorthand

Learn Shorthand at Atkinson's Nevada Business Institute, Reno, Nevada, the only Recognized School of Shorthand in Nevada. Send for catalog.

VENTURA HOTEL BAR

Stocked with the finest Liquors and Cigars in the market.

Wine Rooms in Connection.

Stamps

Friday is double stamp day at the store. Do your shopping Friday and get double stamps. Ask for them.

... Reno's ... Daylight Store

Coupons

The coat that is to be given away at the store December 31, 1906, is a beaut, and anyone wishing to inspect it can do so in the ready made department.

This store is chuck full of good things for the Christmas trade. Merchandise like you will see at this store and the prices that they are marked will assure you that this must be the store to get sensible presents that will be appreciated by the ones that receive them. Do your shopping early and have the opportunity of knowing the selection is very large.

A few of many articles that will make very appreciative Christmas gifts, as exclusive waist patterns, gloves, umbrellas, hosiery, shirt waists, fine tailored suits, imported furs and sets, silk comforters, etc. Anything in this line will make a very nice gift. Come and inspect the line.

For A Three Days' Money-Saving Sale

$1.00 Gowns 86c

Over two dozen styles to choose from. These gowns are made of a good quality tennis and trimmed in the newest wash braids and bands. The regular $1.00 quality

86 cents each

$1.25 Taffeta 98c

Now is the time to buy yourself a nice black all silk taffeta dress. This is our regular $1.25 number, and a number that is hard to beat at that price. Just for a hummer

98 cents yard

$1.75 Petticoats $1.37

A large shipment of cotton morreen and mercerized satteen petticoats. Out of the lot we have chosen a couple of the best numbers and will put them as good specials. The regular $1.75, special

$1.37

50c Belts 38c

We have the best line of belts in town and the largest assortment. Now is the time to buy one of the new plaid effects in a very fine silk belt. All sizes. Regular 50c

38 cents each

SEE WINDOW DISPLAY OF SPECIALS AND NEW ARRIVALS

Palace Dry Goods House

FREE DELIVERY TO SPARKS

213 Virginia Street Phone Main 769

NEWSPAPER ARCHIVE®

SPARKS

WESTERN PACIFIC BUILDS ACROSS DESERT

Equipment and Materials Arriving Daily in Salt Lake for Gould's Transcontinental Line—Heavy Engines on Way for Use of Road

The Western Pacific is now on the desert and work is going ahead rapidly and the announcement that the line is complete from Salt Lake to the further Nevada state line is a matter of a few months only.

Equipment and materials are arriving in Salt Lake daily. As many as seventy-five ballast cars have reached that city in a single day. A solid train of eighteen or more is arriving each day from Detroit. The cars are taken out to the track end, where they are being used at the present time in hauling material and ballast for portions of the completed track. Several hundred cars are already in commission. These comprise ballast and dump cars, freight, flat and coal cars. The freight and coal and other cars not needed at the present time are being stored in Salt Lake.

Salt Lake is the assembling point for Western Pacific equipment. In addition to the cars and eleven engines already here, eighteen big locomotives for freight and passenger traffic are on their way to Salt Lake and are now west of Pueblo. They are being pulled over the hills on their own wheels and upon arriving here will be fitted up, fired and tried out. They will then be backed into sheds until called into service. They are the big, heavy type used by western railroads.

An immense accumulation of material is now piling up in the yards at Buena Vista, across the river, and more material is arriving daily. A material train moves back and forth over the new line to its end on the desert, carrying ties, rails and other supplies as they are needed.

CHURCH FUND GROWS

The women of the Episcopal church gained a comfortable sum through sales at the bazaar which ended Wednesday night at Raines Hall. The booths were prettily arranged and attractively decorated with gifts of the friends of the church. The fund will be used to pay for the construction of the Episcopal church in Sparks.

COUNTY SEAT AT GOLDFIELD PLANNED

Senator-elect G. D. Pyne of Goldfield thinks the county seat of Esmeralda county will be removed from Hawthorne to the prosperous gold camp, and he thinks it will be done before his term of office is ended. Esmeralda is a county shaped like a parallelipiped, and Hawthorne is almost in the center of it. But down Goldfield way the majority of the business is transacted.

To quote Pyne: "The removal of the county seat to Goldfield seems assured. Goldfield is the proper place for it, and ninety-five per cent of the legislators are in favor of the removal. What Hawthorne is relying on to keep the seat is the influence of the railroad, which prefers it to remain at its present place. There are many who would like to see the new county seat at Mina, but I do not anticipate any such move.

"In all probability it will take about four months to get things inshape to perfect the removal after the legislature meets. A place must be erected in Goldfield in which to store the records, and the court rhonded for the construction of a court house."

RATHSKELLER LUNCHES

Starr and Houston have taken charge of the eating department of of the Rathskeller, on Commercial Row and will serve a tasty 25 cent merchants' lunch every day at noon. Try them. You'll come again. Hot and cold lunches served days and nights. d 7-14

There's No Use

talking, you can't beat Herbine for the liver. The greatest regulator ever offered to suffering humanity. If you suffer from liver complaint, if you are bilious and fretful, its your liver, and Herbine will put it in its proper condition. A positive cure for Constipation, Biliousness, Dyspepsia and all ills due to a torpid liver. Try a bottle and you will never use anything else. Sold by T. R. Cheatham, Reno and Sparks Drug Co., Sparks, Nev.

SALES PEOPLE WANTED.

WANTED—Sales ladies and salesmen in all departments. Apply to Mr. Wright, Gray Reid Wright Co. d 2-tf

I.W. HARPER KENTUCKY WHISKEY

for Gentlemen who cherish Quality.

For Sale by All First Class Dealers

COFFIN & LARCOMBE

Grocers...

We carry the best stock of Groceries, Fruit and Vegetables the market affords. Prices are low.

317 SIERRA STREET, RENO
PHONE 206

HEAVY FOG CAUSES FREIGHT WRECK OUT EAST

Extra Train Collide Sixty Miles from Sparks During Mist, and Traffic is Blocked Several Hours.—Manson and Wrecker Go Out to Clear Line

In a heavy fog which obscured the view of the tracks yesterday morning two freight trains collided at a point sixty miles east of Sparks and the wreckage blocked traffic for several hours. The engine and car were derailed.

E. C. Manson, who was in his private car at Sparks when the news was received, hurried to the scene along with the wrecker, and the debris was cleared up in a short time. No one was injured so far as reported.

Fog has been a menace to traffic for several weeks. Conductor Nelson reports that a heavy mist has hung over the country between Beowawe and Sparks, and the dangers to navigation has been great. This is unusual for this time of year.

NEW TRACTS NEAR RENO ARE BEING SUBDIVIDED

Among the evidences of the demand for Reno realty is the subdivision now being made by Charles Burke in two tracts of land adjoining the Burke-Wheeler addition to Reno. The demand being made by homeseekers is increasing every day, and what is suburban property now will be residental sections in a day, almost. The tracts being subdivided now comprise fifty-two acres. City Engineer Stewart has a corps of men at work doing the surveying and the property will be placed on the market at once. There is already a heavy advance demand for lots. And so it goes. Reno is expanding on all sides.

A BILIOUS SPELL

can be very quickly overcome if you will only resort to the Bitters at the first symptom. Your liver needs the assistance that only this medicine can give. Be sure to try it at once.

HOSTETTER'S STOMACH BITTERS

has a 53 years' record back of it and beside stimulating the liver, also cures Poor Appetite, Belching, Sick Headache, Sleeplessness, Indigestion, Dyspepsia, Chills, Colds, or Female Ills.

Be Charitable

to your horses as well as to yourself. You need not suffer from pains of any sort—your horses need not suffer. Try a bottle of Ballard's Snow Liniment. It cures all pains. J. M. Roberts, Bakersfield, Mo., writes: "I have used your liniment for ten years and find it to be the best I have ever used for man or beast." Sold by T. R. Cheatham, Reno and Sparks Drug Co. Sparks, Nev.

FACE DISFIGURED BY HORSE'S KICK

Delivery Clerk for J. R. Bradley Company Injured by Furious Animal—Permanent Scar May be Left by Iron Clad Hoof—Now In Hospital

Arthus Thomas, a delivery clerk for the J. R. Bradley Company, is confined to the People's Hospital, suffering from being kicked in the face by a horse. The wounds have closed the eyes of the victim, and the imprint of the iron shoe may disfigure Thomas for life. It is said several of his teeth were knocked out, and the skin horribly torn.

Thomas was engaged in making deliveries of goods, and when he was on Sierra street he stepped up to the front of the wagon to take out a package. The horse, considered then a docile animal, kicked at him. Thomas did not see the action until it was too late to get out of the way. The blow met him straight in the face.

Thomas was taken to the hospital and he is being given every care to save him from serious effects of the accident.

NO LIGHTS IN STREET

Negligence of the street workers for allowing piles of sand on Center street to blockade traffic at night and be undistinguished in the darkness by lights caused an accident last night to Miss Alice Cummerford which narrowly missed injuring her seriously. In company with a party of women, Miss Cummerford was driving down the street when the buggy struck a sand pile and threw the occupants of the rig over the dashboard. When they recovered from the accident they were loud in denouncing the practice of contractors.

MASONIC NOTICE

Members of Reno Lodge No. 13, F. & A. M. will meet in the new Masonic Temple on Saturday evening, December 8, at 7:30 p. m., for the purpose of electing officers for the ensuing Masonic year and the transaction of such business as may come before it.—By order of the W. M.

S. M. JAMISON, Secy.

See J. D. Mariner for pianos and small instruments, he will save you money. Studio above Farmers & Merchants Bank. d7-tf

CENTURY CLUB

The Box Sheet for Slayton Jubilee Singers is now open at Rosenthall & Armanko's. d6-t2

Window shades, curtain rods and poles. Porteous Decorative Company.

Hear the new Melodeon at the Palace Saloon.

Virginia Market

Wholesale and Retail Butchers

229 VIRGINIA ST.

ALL KINDS OF MEAT, POULTRY AND FISH.

SAUER & STEFFAN

Phone 1185 Proprietors

GET BUSY AT ONCE

$50 to School Children

GOOD PAY

WE WANT YOU TO SECURE us customers for gas ranges and gas water heaters, and to every school boy and girl we will give one dollar ($1) for each and every customer on our lines. Anybody ordering a range and water heater counts as two customers and you will receive $2 for getting them. In addition we offer an extra reward of $50 for the best work.

$20.00 To the boy or girl who secures the most customers by December 31st, when contest closes.

$5.00 Each to the four boys or girls with the four next largest list of customers.

$2.50 Each to the four boys and girls with the four next largest list of customers.

All of the above amounts, including payment of one dollar for each customer (whether you secure one of the biggest rewards or not) will be in coin.

The Conditions Are Simple

FOLLOW THEM CLOSELY.

FIRST.

Special blank applications for gas ranges or gas water heaters may be had at this office. Have the customer you wish to secure sign the application, at the same time writing your name and address on it. A customer may give credit to only one child for each connection ordered.

SECOND.

The contest closes December 31, 1906. No application intended to participate in this offer will be received later. Credit will not be given any child until customer is receiving service. As the rush will doubtless be great, make application as much before December 31st as possible. Awards will be made about January 15, 1907.

THIRD.

New customers must be on the present pipe lines of the company or on any extension made in the natural course of business while the contest is going on. Full information on this subject can be had at our office and will be gladly furnished to interested parties.

"AT YOUR SERVICE."

Reno Power, Light & Water Co.

127 VIRGINIA STREET. RENO, NEVADA.

Don't Go to the Dance

Or any other social affair this winter with a poorly laundered shirt, collar or cuffs. Get the best work possible by sending them to

Reno Steam Laundry

Special Care to Ladies' fine garments. Phone 635.

Late Arrivals

We have just opened up some of the most stylish creations in Ladies' shoes ever shown in Reno.

They are all high grade exclusive styles, made by one of the very best Philadelphia manufacturers and we guarantee them in every way.

$4.00 and $5.00

Cleator-Dexter Co.

Our Store Policy

You are sure to be safe in buying here, its best to stick to the store that always gave satisfaction.

Its best to deal with old established firms that have a reputation.

Here's our store policy:

(1) To give better values in Clothing and Gents furnishings than any other store in Reno.

(2) To consider no sale complete unless the customer is satisfied.

(3) To refund money to any customer should he wish it.

(4) To make every customer content with his purchase to that he will always look to us for his clothes.

(5) To retain patronage by deserving it.

Men's, Youths and Boys' Clothing.
Trunks, Suit Cases.
Furnishing Goods.
Hats and Shoes.

The People's Store

200, 202, 206 Virginia St., Reno — Miners' Union Block Main Street, Goldfield

The Working Man's Friend

Overcoating men and boys have made this store a busy store since the cold weather began.

You know the reason for it all---Overcoat qualities, coupled with prices which make the quality good.

To the unovercoated we would say: "Don't wait for a big storm."

J. Marymont Co.

211 Center Street Reno, Nevada

Our Grand Holiday Opening

Will continue today and tomorrow. Bring your children to see the toys, and get a handsome souvenir.

Last Special Stamp Sale before Christmas

40 American Saving Stamps with a Cash Purchase of $1.00, or
250 American Saving Stamps with a Cash Purchase of $5.00

On everything sold in our store next Thursday, Friday and Saturday, December 6th, 7th and 8th. Buy your toys during this special sale and fill up your stamp books. We have a splendid selection of toys, beautifully imported French and German china, Bohemian glassware and fancy art ware of all kinds; also a nice assortment of finest cut glass.

Wigg & Boughton's

POPULAR TEA STORE

You will find everything new, clean and modern at

"THE WILSON"

24 EAST SECOND STREET

Try one of these fine hot lunches served day and night

Bar and Grill on Ground Floor WM. WILSON, Prop.

The Owl Barrel House....

Kellog's P. A.; Hermitage, Old Crow, Gockenheimer Rye, Spring Hill, Oscar Pepper & Ale; Fine Cafe in Connection.

BERGMAN & WILLIAMS, Proprietors

NEWSPAPER ARCHIVE®

SPORTS

JACK O'BRIEN IS TO MEET BURNS ONCE MORE

Some Club in Nevada May Arrange a Finish Fight Between the Two Sluggers—Rutt to Be Floyd Macfarland's Partner.

By W. L. H.

In all probability another match will be arranged between "Philadelphia Jack" O'Brien and Tommy Burns. Since their last meeting Burns has been pulling every string in order to get the lawyer-pugilist into the ring with him again, and now that O'Brien feels better and I-out again, he is rather inclined to sign articles, should a satisfactory purse be arranged. Just where the fight will take place, of course, cannot yet be determined, but some club in Nevada, holding a finish fight between these two men would certainly be a great card for lovers of the sport.

Opinions on their last meeting at Los Angeles differ a great deal, some claiming burns had the better of the argument throughout, while other strongly assert that O'Brien was saving his strength for the finishing rounds, as his showing in the last four rounds certainly would indicate.

Should they fight in Goldfield, the battle will be of the finish affair, and, without the limited number of rounds, there will be no question in the minds of spectators after the tilt is over, who is entitled to the heavyweight belt

In a letter to Al Pape, John Cribbens, manager of Philadelphia Jack O'Brien, states that he will bring the fighter to Nevada within two weeks for the purpose of looking after a mining proposition they are interested in, and to make arrangements for a match with some good fighter Cribbens and O'Brien are in San Francisco having come up from Los Angeles. They have a moving picture show of the Burns-O'Brien mill that is said to be a whirlwind. The pictures will be exhibited in Reno, according to Cribbens, when the films are in condition.

Walter Rutt, the champion of Germany is to be Floyd Macfarland's team mate in the international cycle race which starts December 9th in New York. In Rutt, Macfarland has one of the greatest racing men that ever came to this country. Rutt began riding in 1900, winning the German championship in 1902 and 1903 and the Grand Prix prize at Paris in 1904. Last year he rode in Australia with Ellegaard and Mayor and succeeded in giving the great American riders, Iver Lawson some of his closest arguments. Rutt is a sprinter, pure and simple, but is possessed of indomitable pluck and can be depended upon to go through the long race in splendid style.

When a man says he always was sick—troubled with a cough that lasted all winter—what would you think if he should say—he never was sick since using Ballard's Horehound Syrup. Such a man exists. Mr. J. C. Clark, Denver, Colorado, writes: "For years I was troubled with a severe cough that would last a lifetime. This cough left me in a miserable condition. I tried Ballard's Horehound Syrup and have not had a sick day since. That's what it did for me." Sold by T. R. Cheatham, Reno and Sparks Drug Co., Sparks, Nev.

MUSIC FOR ALL OCCASIONS.

Especially for private parties furnished by Prof. Eugene Wackerow, O'Connor building, Rooms 12 and 13. Tel. 482. n-13m

Make your Christmas gifts add beauty to the home.—Porteous Decorative Company.

MAY BE A SCRAP OVER NAMING REFEREE

Manager Riley of the Casino Club Wants Jeffries to Umpire the Big Gans-Nelson Go, but Kid Herman Wants George Siler.

TONOPAH, Nev., Dec 6.—The referee question promises to be fruitful of scrapping before the Gans-Herman fight passes into history. As far as Gans is concerned there will be no trouble, but just at the present it looks as if Nate Lewis and Manager Riley will not be able to get together on who is to be the third man—that is, unless Jim Jeffries turns Manager Riley's offer down, in which case it will be comparatively plain sailing for Lewis, who is making a great fight for George Siler of Chicago.

As far as the merits of the referee goes, Riley has no choice as between the heavy-weight champion and the veteran decider of fights, but the manager of the Casino Athletic Club is out to make the fight the biggest drawing card possible and he is of the opinion that with Jeffries as the third man the gate receipts will be increased several thousands of dollars.

The question as to who shall be referee came up early in the arrangements for the fight. It was while Ben Selig, Lewis and Manager Riley were talking over the articles that Lewis started in to feel out his ground. Selig was most good natured on the subject and said that as far as Gans was concerned any reliable man would do but added that Eddie Graney, the San Francisco blacksmith, would look about as good to him as any one.

Lewis sprung the name of George Siler and dilated for some little time on the ability and integrity of the Chicago man.

Manager Riley then had his innings and stated he was for Jeffries, first, last and all the time if he could get the former boilermaker to officiate. Riley stated that he had no objection whatever to any of the men named but explained that his duty is to swell the gate receipts and he wants the biggest card possible for that purpose

As far as objections go there were none by either of the fight managers or the head of the Casino Club but it wa. plain to see that Lewis, Riley and Selig each had his favorite. Selig said that if it was necessary for a selection to be made outside of Graney, Siler or Jeffries he would like to see Jack Welsh of San Francisco. Lewis said that under the same conditions he would be pleased to see Bat Masterson do the heavies.

In this manner five names were brought up and when it was evident that no agreement could be reached it was decided that thfe referee must come from one of the five names. That is how the matter stands at the present but it is a cinch that the referee question will figure prominently in the regulation squabbles preliminary to the big event.

BEAUTIFUL DIAMOND FREE.

We will give away on January first a beautiful diamond worth $150.00, a coupon with each 25 cent purchase REESE & DUNCANS' Drug Store. d 2m

EAT AT The Cottage Restaurant Douglass Ave.

LACK OF CASH IS CAUSE OF SALES

Banks Call in Their Loans and Refuse Renewals, but Confidence is Manifested in the Market and There is No Speculation.

NEW YORK, Dec 6.—Such selling of stocks as was done in the market today seemed to be under actual necessity from the inability to secure renewals of loans that were called by the banks There was no sign of speculative selling and the undertone of confidence in the market was manifest The strength of the money market was acute and the ruling rate throughout the day was again higher than yesterday Disappointment was frankly expressed with the scope of the assistance offered for the money market. The amount of the interest to be anticipated on December is itself much less than the amount Wall street was counting on yesterday The fact that the payment of interest will not be made until December 15 leaves a gap between now and then when distress of borrowers seems unavoidable

Sterling exchange continued to decline today and it was possible to figure a profit on gold bought in London for shipment to New York It was implied that the exemption of the London market from this requisition was due in a degree to consideration of the harm to be done by forcing up the bank of England rate as it is believed would surely be done in the event of gold moving to New York In this connection the financial world is inclined to construe the language of the annual report of the secretary of the treasury as assuming that the treasury resources should be used by him to protect foreign money markets from undue influence by the release of government funds to our own banks It was inferred therefore that the treasury relief would be extended to avert a movement of gold from London to New York

Bonds were irregular

Grains and Provisions

CHICAGO, Dec 6.—The purchase of wheat for milling purposes at the principal grain centers was of even more urgent character today than yesterday and prices were strong The demand is said to be caused by increased sales of flour The fear of decreased receipts because of a severe blizzard in the northwest stimulated the buying of cash grain Reports were also received of larger shipments of flour from New York Throughout the day shorts and commission houses were active bidders for December and May Offerings came largely from local longs The market closed strong, with prices close to the highest point May opened 1c to 1½c higher at 78⅝c to ⅞c, advanced to 79⅛c and closed ⅛c to ¼c up at 79⅛@⅛c

The feature of trading in provisions was a sharp advance in pork and ribs because of the continued small receipts of live hogs at western packing centers May pork opened 5c higher at $8.05 and closed at $8.45 Lard closed 7½c higher at $8.45 Ribs opened at $8.10@8.15 sold up to $8.50@8.52½ and closed at $8.47

The Money Market

NEW YORK Dec 6—Close Prime mercantile paper 6½ per cent

Sterling exchange weak with actual business in bankers bills at $4.81.60@65 for demand and at $4.79.70@75 for sixty day bills posted rates $4.80½@81 and $4.83@4.86

Commercial bills $4.79½ Bar silver 68⅝c Mexican dollars 52½c

Government bonds firm railroads irregular

Money on call firm, 2@2½ per cent Ruling rate 2½, closing bid and offered at 2½ Time loans stronger, sixty days 5 to 5½ per cent ninety days 5½@6 per cent six months 6@6½ per cent.

On motion of Jacob H Schiff the chamber of commerce today adopted a resolution instructing its finance committee to recommend measures by which the call money rate on the New York exchange may be better regulated Schiff commented upon the enormity of rates of call money fluctuating from 5 or 6 per cent in the morning to 25 and 30 per cent in the afternoon and said something should be done to prevent this condition

Copper and Lead

NEW YORK Dec 6—Copper and lead firm unchanged

Do Your Xmas Shopping Here

We have made extra preparations for the Holiday trade and are prepared to serve you better than ever. Our store is filled with the very best variety of

Winter Apparel for Women, Misses and Children

Here you can find everything that is necessary to make your wardrobe complete. Remember we only carry Reliable and Dependable Garments at Popular Prices. Every day we are complimented on our Progressive Business Methods and many times the remark is made, "This store would be a credit to any city," and "We are surprised to find such an establishment in a city of Reno's size."

WE NOW HAVE A CORPS OF TWELVE SALESPEOPLE

to serve you, and expect in the near future to add more to our staff. Every day our store is crowded with eager buyers in search of the many GOOD VALUES offered by us. We again wish to call your attention to our STOCK OF FURS, of which we carry more than all the Reno stores combined. Come and make your selections now while the stock is complete.

SEE OUR WINDOW DISPLAY!

Mail Orders Carefully and Promptly Filled

H. FRALEY

The Only Exclusive Outfitter for Women, Misses and Children

RENO Phone 17 TONOPAH

Fresh Baltimore oysters, New York Counts, best on market 25 cents per doz. Phone 633 Dolly and Prime. n-24-m

Pyrography goods—large stock. Porteous Decorative Company.

Trth cures sprains and burns.

Good Beer and Xmas Cheer At the snug saloon. A quiet cozy spot and the best of cheer; 231 N. Virginia St., d 5-tf

There is No Advertising

In what we print—it's simply what happens in our business system. Read this as you would an article of news. Be curious—doubt us. Give us a trial order and satisfy yourself. You know what good laundry work is.

TROY LAUNDRY CO.
'Phone 371

DIAMONDS are divided into many classes. Some grades may sell for less, but the lower prices cannot bring them up to our standard. Quality considered, ours are not only the best but also the best value.

THIS MEANS A SAVING OF 20 PER CENT TO YOU

R. Herz & Bro.,
RENO JEWELERS

Rock Springs and Castle Gate Coal

A full ton of coal in your cellar when

you order and pay for it, and that's what you get when the wagon hales from this yard.

O. G. BENSCHUETZ
Wholesale and Retail Dealer
Yards at Wieland's Brewery.

Get Your **PLUMBING** Done by **Hamp, Simas & Company**
Careful Work Guaranteed.
BACK OF BANK OF NEVADA
PHONE 732

Everyone who wants good sweet milk every morning and rich cream for special uses, get it from the

Reno Dairy

Phone 214 the wagon to call at your home.

JOHN CHISM, Prop.

The Pyramid Saloon
WORKINGMEN'S RESORT
Laborers furnished on short notice.
Restaurant in connection.
Rooms 25c
Phone 597
O. E. BILBEE, PROP.

Hair Specialists

Will open Wednesday, December 5. Agency for Dr. E. E. MsLean's celebrated Hair Tonics and Creams.

Latest Methods in scalp treatment, facial massage, shampooing and manicuring.

A complete line of hair goods and fancy combs.

MISS M. MANDL & CO.
227 N. Virginia Street.
Department A.

May We Give You A Christmas Present?

We are going to make seven people very happy indeed on Christmas Eve at which time the prizes offered below will be distributed. There is nothing to prevent YOUR being in line for one or more of these valuable gifts. Purchase tickets COST NOTHING. We give you your full "MONEY'S WORTH" in whatever you may buy and in addition to this purchase tickets for the full amount of purchase; tickets that will participate in the distribution of the prizes.

We Offer for Friday and Saturday, Dec. 7 and 8, FOR SPOT CASH ONLY

1 Can Baltimore Fresh Oysters for 60 cents

SPECIALS EXTRAORDINARY

8½ lbs D. G. Sugar for 50c
18 lbs D. G Sugar $1.00
100 lbs D. G. Sugar $5.30
1 Box Fancy Honey Lake Apples for $1.35
1 Doz Fancy Bananas 35c
1 Doz Fancy Naval Oranges 35c
2 Qts Fancy Cranberries for 35c
2 lbs Fancy Dates 25c
1 Doz Fancy Lemons 30c

FRUITS AND VEGETABLES

8 lbs Fancy Sweet Potatoes 25c
3 Bunches Fancy Radishes 10c
1 lb Fancy String Beans 15c
1 lb Fancy Green Peas 15c
2 Heads Fancy Lettuce 5c
2 Bunches Parsley 5c
2 Fancy Cauliflowers for 25c
3 Heads Fancy Utah Celery 25c

CANNED GOODS AND STAPLES

2 lbs Fancy Mincemeat 25c
2 Bottles Fancy Stuffed Olives 25c
1 lb Fancy Walnuts 20c
1 lb Fancy Almonds 20c
1 Jar 16 ozs Long's Jam 20c
1 Jar 20 ozs Long's Preserves 30c
1 Can Corn 10c
1 Can Peas 10c
1 Can String Beans 10c
1 Can Fancy Tomatoes 10c
1 Can Fancy Peaches 20c
1 Can Fancy Apricots 20c

FARINACEOUS GOODS

1 Sack Fancy Flour $1.10
1 5lb Package of Wheat Mush 30c
4 Packages Fairy Corn Starch 25c

TEA AND COFFEE

1 3lb Can M. J. B. 95c
1 lb Chase & Sanborne M. & J. 25c
1 Can Oysters 10c
1 5lb Box Tea $1.25
1 lb Package Japan Tea 30c

PICKLES AND RELISHES

1 Pt Fancy Olives 20c
1 Qt Sour Pickles 10c
1 Qt Sweet Pickles 35c

SOAP AND WASHING POWDERS

6 Bars Silk Soap 25c
1 Package Gold Dust 20c
1 Package Pearline 10c

We would also call your attention to our complete line of imported delicacies. Such as Smyrna Figs, stuffed dates, candied pineapple, candied ginger, candied orange and candied figs. French mushrooms, peas, beans, Macedon, Pate and Puree de foie gras, mustard, caviar and green turtle meat.

SOMETHING GOOD

Beginning with this sale and continuing till Xmas eve we will give purchase tickets with every 50c sale or more; one ticket with each 50c worth of goods purchased, in either the hardware or grocery department.

All holders of these tickets will participate in the BIG GIFT PARTY we have arranged for Xmas eve at which time we are going to give away one handsome $90 steel range, one handsome $40 heating stove, and five Boxes of Fancy Honey Lake Apples, to be divided in seven prizes.

First Prize, $90.00 Range. Second Prize, $40.00 Heater

The next five, One Box Fancy Apples to each lucky person. ASK FOR PURCHASE TICKETS

J. R. Bradley Company

Phone 363 Plaza and Virginia St., Reno, Nev.

Opened Under New Management

The Hub

(Formerly the Wine House)

COME WHERE YOU CAN GET THE BEST WINES, LIQUORS AND CIGARS IN THE CITY

W. S. WERRIN, President
C. W. KOHL, Sec'y-Mgr. MART JOHNSON, Vice-Pres. and Mgr.

DONNELS & STEINMETZ...

Corne Second and Sierra Streets Reno, Nevada.

Deal in Furniture that will stand the rigor of Nevada's peculiar climate. Let them figure on furnishing your house and always be satisfied

Call and Inspect Our New Store

TURKEYS FOR CHRISTMAS

Also All Vegetables of the Season
...At...
Frank Campbell's :: Cor. Virginia & 4th

S. J. HODGKINSON
DRUGGIST
All Prescriptions Carefully Compounded

CHOICE PERFUMES
Complexion and Sachet Powders, Toilet Soaps, etc., etc.
VIRGINIA STREET, RENO

House Cleaning Made Easy
J. F. CLARK, PROPRIETOR
Ring up The Star Steam Carpet Cleaning Works. Upholstering Phone 1035

NEWSPAPER ARCHIVE®

STOCKS, MINES and MARKETS

STOCK QUOTATIONS

Tonopah Nev.	..	21 00
Montana	3 75	3 80
Tonopah Ex	6 00	6 12½
MacNamara	82	84
Midway	2 45	2 50
Belmont	6 12½	6 25
North Star	47	48
Ohio	24	25
West End Con	2 25	2 30
Rescue	24	25
California	23	24
Golden Anchor	53	54
New York	26	30
Jim Butler	1 47½	1 50
Cashboy	17	18
Great Western	06	07
Indiana	03	04
Home	19	20
Boston	22	23
Mon. Pittsburg	15	16
Golden Crown	22	23
Sandstorm	67½	70
Red Top	3 93	3 95
Mohawk	15 50	14 75
Col Mtn	1 15	1 17½
Jumbo	3 90	3 94
Jumbo Ex	1 45	1 50
Vernal	23	24
Goldfield	1 45	1 50
Kendall	63	64
Booth	90	91
Blue Bull	30	40
Adams	19	20
Silver Pick	1 53	1 55
Blk Butte Ex	13½	14
Blue Bell	21	22
Dixie	12½	13
St. Ives	82	84
Conqueror	25	27
Lone Star	38	39
Potlatch	32	..
Nev. Goldfield	.....	48
Atlanta	71	73
Great Bend	1 00	1 05
Empire	11	12
Red Top Ex	29	30
Diamondfield	58	60
Daisy	..	2 40
Laguna	1 50	1 55
Great Bend Ex	28	29
Great Bend An	24	26
Com. Fraction	04⅛	04½
Oro	49	50
Cracker Jack	15½	16
Diamondfld Tri	41	42
Nevada Boy	25	26
Blk Butte Con.	09	10
Little George	10	..
Original Bullfrog	23	24
Bullfrog	47	48
Montana Bullfrog	13½	13¾
National Bank	63	65
Amethyst	66	67
Gold Bar	1 50	1 55
Bullfrog Victor	39	40
Steinway	37	38
Montgy Hills Mines	17	..
Mayflower Cons	84	86
Tramp Con	1 85	1 90
Golden Sceptre	64	65
Yankee Girl	17	18
Homestake Con	1 45	1 50
Montgy Mtn	54	55
Bullfrog Daisy	56	57
Nugget	15½	16
Gold Bar An	..	30
Manhattan Con	1 05	1 10
Manhattan Mining	23½	24
Gold Wedge	25	26
Manhattan Dexter	87	88
Little Joe	07¼	08
Man. Crescent	19	21
Granny	34	35
Little Grey	..	75
Man. Cowboy	12	13
Mustang	20	21
Orig. Manhattan	35	37
Pine Nut	35	37
Broncho	17	18
Jumping Jack	51	52
Yellow Horse	10½	11
Stray Dog	73	74
Indian Camp	1 05	1 10
Goldyke	19	20
Rocky Hill	18½	..
Greenwater Pay	..	30
June Wonder	13	15
Nev. Goldfield Ex.	..	08

DENY SALTING MINES

Nash and Day Return to Reno and Say Story About Them is Untrue

Returning here after an absence of five days to find that they had been accused of selling claims in the Walker reservation district which had been salted and then "skipped" with the money, F. B. Nash, proprietor of the Record shoeing shop, and James L. Day, also a blacksmith, denied strenuously their guilt. Nash particularly was indignant that such a charge should be made against his integrity. He said that he has been in business here long enough for people to know that he would not sell even an enemy a salted mine.

The claims referred to are located fifteen miles east of Yerington in the Walker Lake reservation. A quarter interest in them was purchased by C. E. Mitchener and L. T. Brockbank. The purchasers are said to have offices in the Masonic Temple building.

Nash says that he and Daly went to the claims to do location work last Saturday and the snow was six feet deep when they landed in the reservation; he asks if he would be so interested in the property if he meant to leave.

SILVA'S TAMALE PARLORS.

We serve at all hours tamales, chili Concarne and Sandwiches of all kinds. Private boxes. Special orders delivered. 'Phone 817, 220 Sierra St. n28m

EXPERT RETURNS WITH PRAISE FOR FAIRVIEW

Charles A. Smith, representing the National Security Company of Denver, has just returned to Reno after a visit to Fairview and Wonder, to which place he was sent by his company to make reports on the districts. The value of his report rests largely on the fact that he is a hired emissary upon whose judgment his Denver company will rely as unbiased and unprejudiced.

Smith is enthusiastic; though he stated that he preferred to make his report direct to his company before it was made public. During a conversation, however, with a Journal representative Engineer Smith made the following statements relative to the new district of Fairview and the newer Wonder district.

"I examined particularly, under instructions from my employers, the Diamond Chloride group of claims and the Edith, controlled by the Gold Mines Exploitation and Development Company. I also made a thorough examination of the entire district and am amazed at the wealth that lies there as yet scarcely touched. I took samples, grabbed at random, from the Diamond and the Hanna groups and have with me the results of the assayers' analysis."

Splendid Showing

One assay from the Diamond Chloride No. 1 shows $1638.02 in gold and silver, the latter values predominating; Diamond No. 2 shows an assay of $939.33 to the ton of which the highest value is silver, and Diamond No. 3 shows an assay of $618.02 to the ton. An assay taken at random from the Hanna group belonging to the Fairview-Manhattan Gold Mines Company shows $1082.61 to the ton and two assays from the Beatrice group average close to $12000 to the ton.

"These showings, while they seem sensational," says expert Smith, "are not extraordinary in Fairview. On my way into the camp, cold and forbidding as the weather was, we passed five teams loaded with high grade ore bound for Hazen or Fallon for shipment, and not one of the teams carried less than four tons. Only this high grade ore is being shipped on account of the enormous expense involved in getting the ore out of the camp. What the Fairview miner calls 'low grade ore,' that is to say ore that will run from $25 to $50 to the ton, is being piled awaiting such time as it can be shipped advantageously; and of this grade there is enough in the three groups I have named alone, to say nothing of the other properties which I have not examined so carefully, to make millionaires out of many men."

Lack of Labor

"But one thing is interfering with the development of Fairview, which, by the way, already has a population of about 1200 inhabitants, and that is the lack of labor. Three hundred miners would be welcome in Fairview and would be put to work at once at good wages. The owners there tell me that they cannot secure men enough, and that they are seeking them all the time. Mines like those belonging to the Gold Mines Exploitation and Development Company and the Fairview-Manhattan Gold Mines Company, which are now employing only a score or two of men, are crying for enough help to triple their present force, and thus get the ore out quicker."

Engineer Smith makes a point in his report on the fact that the values found in Fairview are discovered in true fissure veins. In this particular the camp is notable and distinguished from many other districts in the state. The fact also argues permancy for such mines as are on the veins.

As an illustration of the extent of the camp it is stated that Charles F. Saunders, one of the best known and reputable deputies in the service of the United States Mineral Surveys department, has 142 claims to survey for patents in a camp not yet one year old.

Winter's Severity

The intense severity of the winter is also accountable for a part of the inactivity of the mines in Fairview and Wonder. According to an Indian whose acquaintance Smith made, and who is eighty-two years old, there has not been a winter as severe as the present in fifty years. The thermometer registers twenty-five degrees below zero at noon, and the sun shines out of a cloudless sky, apparently utterly devoid of warmth. Fuel is scarce and sells for $35 a cord; it is cheaper to go to bed than to keep warm by a stove. There are not enough houses, and the miners who come to work cannot live comfortably in tents, so they do not stay. These, however, says Smith, are transient conditions, due to the youth of the camp. The railroad has extended its line from Hazen to Fallon, and though there will be no passenger trains running to Fallon before the first of next year, freight trains will be into Fallon in a few days. This will bring Fairview and Wonder about twenty miles nearer civilization and lessen the cost of bringing supplies into the camp and taking ore out, materially. Fifty dollar a ton ore will not pay at present, but conditions will soon be such as to make $25 a ton ore highly profitable.

Will Benefit Reno

Nothing can hold Fairview back and a point made plain by Smith is that the prosperity of Fairview means more to Reno than that of southern camps, desirable and undoubted as that prosperity is. Fairview is nearer, it is more directly in line with Reno's trade, and will be in a short time a great consumer of products from this city.

Chloride

Smith could not get to Chloride on this trip. He started out but when informed by the livery man in Fairview that he would not send a man with him, and that Smith would have to take chances singly of getting into the neighboring camp about twenty miles away, he decided to postpone his investigation until later. He was in there last June, and declares that Egan and North have located claims on a mountain of low grade ore, and that it is merely a matter of a little time when Chloride will be sending out its steady and exhaustless stream of precious metal.

STAR DISTRICT IS GOOD

Section Thirty Miles From Winnemucca Invaded by Large Concerns

Quite a number of strong mining companies are invading the Star district, in Humboldt county. This section is about thirty miles north of Winnemucca and not far from the Rosebut region.

George W. Morgan, of Salt Lake city, who has valuable holdings in that district, has recently returned from the east where he went for the purpose of securing funds for operating his property, and was quite successful.

Mr. Morgan's company owns nine claims and the development work to date consists of a number of open cuts and a tunnel which has been advanced 120 feet on the ore body and recent tests show from four an da half to twenty per cent copper, about $3 in gold and a few ounces in silver.

There is now sufficient money on hand to warrant extensive improvements, a part of which will be the immediate installation of two forty horsepower boilers and an air compressor and two Cameron pumps. Sinking on the vein will be commenced at once and development work actively advanced until the proposition is placed on a shipping basis.

If it adds beauty to your room we carry it in stock.—Porteous Decorative Company.

RATHSKELLER LUNCHES

Starr and Houston have taken charge of the eating department of the Rathskeller, on Commercial Row and will serve a tasty 25 cent merchants' lunch every day at noon. Try them. You'll come again. Hot and cold lunches served days and nights. d 7-14

BEAUTIFUL DIAMOND FREE.

We will give away on January 1st a beautiful diamond worth $150.00, a coupon with each 25 cent purchase. REESE & DUNCANS Drug Store. d 2m

Barrel House Is the Place

Tasty meals, quick and clean at restaurant—everything in season. Finest liquors at the bar. o7tf

EMMA L. MINE IS PROVEN ITS WORTH

Property Under the Management of Charles Clemmons, has Been Developed Into a Great Gold Producer In the Rich Whitehorse District

It is always gratifying to note success in any legitimate mining enterprise and when such success is secured by the energy and ability of a particular individual is is certainly worthy of public mention.

The old Emma L. Mine in Whitehorse district, is a part of the mining history of that section and it has always been conceded that it was a proposition of great merit, and from time to time several shipments of very high grade ore has been made. yet for one reason or another operations have not been advanced as the excellent showing in the property would seem to warrant.

However, about six months ago Charles Clemmons, a mining man of much experience, took over the property and since that date development work has been aggressively advanced.

At the time mentioned a drift 400 feet long was the principal work done and Mr. Clemmons advanced this drift only 20 feet and struck a shoot of exceedingly high grade milling material and assays had showed values from $40 to $1,200 per ton, with considerable sulphides in the face. This drift was then advanced more than 100 feet on the vein and showed high values all the way; the vein being from 2 to 4½ feet in width. The face of the drift is 145 feet below the apex of the lode.

Under the careful and conservative management of Mr. Clemmons the Emma L. has proved to be a great gold property.

Ranches and City Property

One of the best ranches in Washoe county, 230 acres, free water, all farm implements house of 9 rooms completely furnished, barns and out buildings. A property we can recommend.

Ranch of 10 acres just outside the city limits, good house and barn, free water. A snap for a chicken or vegetable ranch. [illegible] terms.

Ranch of 130 acres 7 mile from Reno, well stocked, including hay implements, house barn and stock. We can sell for $15,000. Worth $20,000.

256 acres all improved, miles from Reno, free water well stocked, new house of 12 rooms, two new barns and out buildings, artisian well

A BARGAIN AT $25.000

Another ranch 1½ miles from Reno, 320 acres, free water, well stocked, good house, all farm implements. Price $21,000.

We have several stock ranches. In fact, we have any thing you might want in ranch or city property, improved and unimproved. We have some of the swellest building lots in the city. Houses from $1,000 to $40,000.

We have a great deal of property we do not advertise.

See

John T. Read & Bro

Room 7, Bank of Nevada Building

Nevada One-Horse Whim

Six go to Goldfield this week, bought by the Exploration Mercantile Company. Another one goes to Purdy's. Repeat orders tell the tale of superiority

Nevada Engineering Works, Reno, Nev.

S. M. Sample, Pres. P. Saturno, Vice Pres. S. W. Mozingo

When You Have Any

General Contracting or Engineering Work

To place in reliable hands, consult the RENO CONSTRUCTION CO. INC. 41 East Second Street. Estimates also given on Cement work and concrete blocks. Phone 857 to R. S. RANKIN, Sec'y & Gen. Mgr

Golden Eagle Copper Mine

The Most Fortunate People in America Today Are Those Who Own Copper Stock

The demand for COPPER increased 30 per cent last year.

Fourteen COPPER companies during the last six years have paid in dividends $146,000,000.

Golden Eagle Mining Company own and are developing a COPPER property within 16 miles of Reno. Go see it. Investigate it. Be convinced, and buy Golden Eagle stock.

One good investment may save you from a lifetime of toil and harassing worries.

Shares, 20 Cents

GOLDEN EAGLE MINING COMPANY
207 Clay Peters Bldg., Reno, Nev.

The City Loan Company

227 Virginia St. Phone Main 42

It advances its funds to all reliable wage earners and salaried employees. Just on note returnable in easy weekly payments to suit the borrower. Every courtesy extended consistent with private loaning.

Is the Recognized Bank of the Wage Earner

F. M. CROCKER OSCAR J. SMITH.

F. M. Crocker & Co.

BROKERS

MEMBER RENO STOCK EXCHANGE.

Orders for the purchase or sale of Nevada Stocks Solicited

ROOM 3, 204 VIRGINIA STREET RENO, NEVADA

Stocks Bought and Sold on Commission

OLWELL & FALCONER

Phone 2 32 East Second Street

Reno Stock Brokerage Co.

Bankers and Brokers

(Successors to The J. M. Fulton Brokerage Co.)

Listed and unlisted stocks bought and sold. Information furnished regarding Nevada mines.

PROMPT SERVICE

Bedford-McNeil Code—Phone 430 232-234 Center St.

H. W. YOUNG,

Chemist and Assayer

Completely equipped plant for Fire and Wet Assays and all classes of Analytical Work

PHONE BASEMENT BANK OF NEVADA

Houses Wanted!!

We want Houses, furnished or unfurnished, ancient or modern, for Sale or Rent.

We have a big demand for residence property—everything from a three-room cabin to an elegant 12-room modern residence.

We can sell all the five or six room cottages we can get our hands on.

If You Want to Sell

If You Want to Buy

Come and See Us

J. A. BONHAM & SON

Real Estate and Financial Agents.

14 E. Second St. Reno, Nevada

SOME MORE SNAPS

The choicest lots in Reno are on Maple Terrace.

Lots in El Rio, the beautiful Riverside tract.

A few choice lots left on the South Side at reasonable prices.

Early buyers get the best lots. Don't wait

J. C. WOODARD
41 East Second St.

MANY MEN HAVE BECOME RICH

from the use of borrowed money. Nearly every business man finds it profitable to borrow at times—he has investments which pay a profit over and above the interest charge which he has to pay—this difference being clear gain.

If you have an investment you want to make and need a little more money than you have come in and see if we cannot arrange the matter for you. You will find our rate reasonable.

THE FARMERS AND MERCHANTS NATIONAL BANK OF RENO.

Washoe County Bank

RENO, NEVADA

Capital Fully Paid Up.....$500,000.00
Surplus Fund 100,000.00
A GENERAL BANKING BUSINESS.

Exchange Department
Issues Travelers and Commercial Letters of Credit, Drafts and Money Orders available in all parts of the world.

Savings Department
Pays interest at rate of 3½ per cent per annum on deposits.

Insurance Department
Insures property against loss by fire, representing the leading fire insurance companies.

George W. Mapes .....President
M. E. Ward.....Vice-President
F. M. Rowland.....Vice-President
C. T. Bender.....Cashier
George H. Taylor.....Assistant Cashier
Fred Stadtmuller..Second Assistant Cashier

DIRECTORS
Albert M. Ward, D. A. Bender, A. H. Manning

WE SOLICIT YOUR BUSINESS

Fetters & Durrett PHONE 639
Funeral Directors, Embalmers
Complete stock of caskets and robes. Embalming for shipment a specialty. Parlors in New Manning Building, 27 Plaza Street.

I believe Selby Consolidated stock will go above two dollars upon the showing now being made at the mine. I recommend its purchase at anything under one dollar per share. This is the stock that I put out on September 1st at twenty cents per share.

Myself and associates are putting out a new company, the stock of which will advance upon its merits. Don't delay seeing me if you are interested.

EDWIN ARKELL,
209 Clay Peters Building

NEWSPAPER ARCHIVE® NEWSPAPER ARCHIVE®

W. L. COX & CO.

BROKERS

Phone Main 433

Reno, Nev., Nov. 29, 1906.

We announce that we will open an office in Reno at 106 E. Commercial Row, and will do a general stock brokerage business.

We have ample capital to handle any transaction that may be entrusted to us and respectfully solicit your patronage.

We have arranged for eastern and coast correspondents and will soon be in a position to transact business on all prominent exchanges.

Our purpose is to do the best we can for our customers, and any orders entrusted to us will be handled for the commission only, regardless of high or low prices.

Yours very truly,

W. L. COX & CO.

W. L. COX & CO.

BROKERS

Reno, Nevada, November 29, 1906.

We announce the opening of the subscription books of the GOLD HORN LEASING CO., which has been incorporated with a capitalization of 500,000 shares of the par value of $1.00 each, fully paid and non-assessable. Two hundred fifty thousand shares are in the treasury. Subscription price for treasury shares is 15 cents.

The company has an exceptionally favorable lease on the Moonshine claim of the GOLD HORN MINING CO., which adjoins the end lines of the St. Ives and Velvet companies and is near to the Atlanta and Combination. It is also proposed to obtain other ground by lease or purchase.

The conditions of the lease provide that if the company shall sink 300 feet of double compartment shaft by the 1st day of July, 1907, then the lease shall be in effect from Dec. 1st, 1906 to Dec. 1st, 1908, or TWO FULL YEARS. Time allowance is made for loss of time by leasers through causes beyond their control. Royalty is fixed at 22 1-2 per cent for all grades of ore.

Hoisting apparatus will be on the ground just as soon as it can possibly be had and all materials for the completion of the required shaft will be on the ground by the time the hoist is ready for operation. In the meantime prospecting work will be vigorously prosecuted by experienced men.

There are no salaries to be paid by the company to any but those actually at work on the lease and all moneys received by the company will be used for that purpose only.

The officers of the company are: Captain J. B. Menardi, President; W. L. Cox, Vice President; Faye E. Sawin, Secretary; C. T. Bender, Treasurer; Jas. T. Boyd, Counsel and J. B. O'Sullivan, Director.

In view of the enormous profits derived from a large number of Goldfield leases, the exceptionally favorable terms of the lease and the location of the ground, together with the very low price of the first issue of stock it is "a cinch" that the issue of 100,000 shares at 15 cents per share will be quickly oversubscribed. A great many have already signified their eagerness to subscribe on the preliminary notice that the stock would be issued.

If you want it wire us your reservation. It will pay you to do this.

W. L. COX & CO.
Fiscal Agents

CLASSIFIED ADVERTISEMENTS

NOTICE—All classes of legitimate advertisements not exceeding four lines inserted for 50 cents a week.

HELP WANTED

WANTED—Two waitresses, $35 per month. Eating House, Wabuska, Nevada. d6w

WANTED—A Japanese, good cook, wants situation in small family. Henry K. M., 206 E. 2nd St., Reno. d6w

WANTED—A neat 2nd girl. Good wages. Call at 218 South Center St., two blocks southeast of Riverside hotel. d6w

WANTED—Girl or middle aged woman for general house work. Family of three; permanent position; good wages. 245 Mill St. d4w

WANTED—Stone masons and stone cutters; wages $1 per hour. Long job. Address Charles Kline, Box 808, Goldfield, Nev. d4w

HELP WANTED—Who can take care of a nine months' old baby girl for a few hours each day, except Sundays? Mrs. Wallace, 532 Sierra St. d1w

WANTED—Cook at hotel in Olinghouse; $3 per day with board and room. Apply Mrs. A. Mignault, Olinghouse.

WANTED—A reliable girl for general housework. Come at once in morning to 128 Maple street. Mrs. J. O. Sessions. d1w

WANTED—Saleslades and salesmen in all departments. Apply to Mr. Wright, Gray, Reid, Wright Co. d2tf

WANTED—A reliable woman as working housekeeper. Good permanent position. Inquire 230 Center, between 11 a. m. and 4 p. m. d2w

WANTED—Young man clerk, also boy over fifteen years of age. Apply at the Busy Bee. d5w

WANTED—A chambermaid at the Golden Eagle Hotel. d5w

SITUATIONS WANTED

WANTED—Situation as housekeeper. Fully competent to take entire charge. City preferred. Address X., this office. d7w

WANTED—Middle aged lady wishes position to take charge of linen closet. Address Box 473, Reno, eNv. d7w

WANTED—Situation by a first class bread and cake baker. Address J. N. Coulter, Sparks, Nev. d4w

AN elderly lady wishes place to do cooking or housework. Apply Mrs. Whites on Center between 1st and 2nd. d5w

WANTED—A young Japanese boy wants situation as valet for gentleman in family, or hotel; 212 Front St. d4w

LADY of experience and good references wishes position as housekeeper in rooming house or will cook for club of ladies or gentlemen. Address R., Journal. d4w

WANTED—A woman wishes work by the day. Washing or sweeping. Call at 10 E. 4th St. after 5 in the evening. d2

WANTED—A position as housekeeper by a lady with child 6 years old; has no objection to go into mining camp. Address M., Journal office. d2

HOUSES TO LET

FOR RENT—A three room cottage furnished, 802 Lander St. Phone 1166. d1w

FOR RENT—A 3 room cottage furnished and two 3 room Cottages unfurnished. Inquire of Mrs. L. Ropcke, No. 305 Sierra St. d5w

FOR RENT—One single furnished room with double bed and stove. Also two housekeeping rooms, 442 5th St. Don't call on Saturday. d7w

FOR RENT—Three nicely furnished housekeeping rooms, $11; 802 Lander St. Phone 1166. 6w

TO LET—Nicely furnished rooms with bath, close in; 425 N. Center street. d2w

FOR RENT—Two rooms comfortably furnished for housekeeping. Inquire 651 Ellis Ave., 2 blocks south of the Lake. d4w

ROOMS TO LET

FOR RENT—Furnished rooms, hot and cold water. Bath. Gentlemen only; 33W 6th St. d1w

FOR RENT—Two nice unfurnished rooms for housekeeping, 104 West street. n1w

ROOMS FOR RENT—Nice large furnished front rooms; hot and cold water, bath, electric lights, all modern conveniences. Close in. Terms reasonable; 619 Lake St. d2w

ROOM AND BOARD

UNITED STATES OF AMERICA HOTEL—August Von Kamper, Proprietor, 1882-1906. t3

CLAIBORNE'S FIRST CLASS BOARDING HOUSE—218 South Center St., south of river. Meal hours—Breakfast 6:30 to 8:30. Lunch 11:30 to 1:30. Dinner 5:30 to 7. n28w3

GOLDEN EAGLE—Only family hotel in Reno. American and European plan; elegant rooms, day 50 cents, week $2.00 up; meals, 25 cents; hotel refurnished with comforts of a home; Sierra st. J. H. Bridges, proprietor. j9tf

VENTURA HOTEL, 437 and 438 Peavine St. One hundred rooms; under new management; the largest and best equipped family hotel in Reno; large elegantly furnished outside rooms with free baths, $3.00 per week; 50c a night; positively the best 25 cent meal in the city; everything modern, clean and up to date. George Elkins, proprietor. a21m

WANTED—TO RENT

WANTED—Two connecting light housekeeping rooms centrally located with privilege of bath, etc. A. B. C., Journal. d1w

WANTED—Two housekeeping rooms, furnished or unfurnished; close in. Address A. M., Journal office. n1w

LOST

LOST—A watch charm, ten twenty-five and fifty cent pieces woman's head pressed out. Return to John Breuner Furniture store and receive reward. d4w

LOST—A gold heart shaped garter buckle with E. H. K. thereon. Return to this office and receive reward. d1w

LOST—A fox terrier bitch, white with brown spot on head. Reward will be paid on return to V. & T. mail car. d1w

LOST—10 head young cattle. Crop off each ear. Brand on left hip, half circle C. Geo. Christensen, Verdi. n24w2

FOR SALE—REAL ESTATE

WANTED—To buy a 6 room house about 4 blocks from P. O. Could pay half cash and balance $25 per month; X., Journal office. 1tf

FOR SALE—5 room modern brick cottage. Easy terms. Apply Mrs. Sauer, 356 West street. d6w

FOR SALE—Eight thousand feet of good lumber in sheds, forty gallon feed cooker, set work harness, single driving harness. Strong low one horse wagon. Poultry netting. Some desirable lots. Rubber tired buggy in good condition; cheap. John McCormick, S. Virginia and Burns St. d6t2

A GOOD five room house; 72 foot front; modern in every respect, cellar, etc; $3000, part cash, balance monthly installments. Olwell & Falconer, 32 E. 2nd St. Phone 2. d7tf

FOR SALE—4 room house on Third street; bath room, hot and cold water. Electric lights, etc. $16. d7tf

FOR SALE—Lot on South Holcomb Ave., 100x100. Price $1100. Olwell & Falconer, 32 E. 2nd St. Phone 2. d7tf

FOR SALE—Good hotel and outfit in promising mining camp; cheap; address C. R. E., care of this office. d1w

FOR SALE—This is not a scrap but splendid value, 5 room house, modern, fine lot 50x140, chicken sheds, $1700. See Hibbard & Turner. n1tf

FOR SALE—REAL ESTATE

FOR SALE—For location, price, and enhancing of value, lots in Fairfield Heights skins anything on the market. See Hibbard & Turner Realty Co. n1tf

FOR SALE—Three building lots located at corner of Sierra and Eighth St. for sale. Inquire at office of W. F. Mitchell Co., or 805 Sierra St. d12tf

FOR SALE—New house of eleven rooms with modern conveniences; centrally located. Inquire at 147 Mill Street. j12tf

HOTEL FOR SALE—Without question, the finest hotel property in Nevada; house of 50 rooms, elegantly furnished and surrounded by beautiful grounds containing 2 acres; fronts on three of Reno's best streets as follows; 4th St., 300 feet; Lake St., 200 feet; Center St., 200 feet; great chance to subdivide; lots will pay entire purchase price, leaving all room required for hotel; now doing a prosperous business and sole reason for selling is owner's wish to retire; one-half of purchase price must be in cash; easy payments for balance; this property has 700 feet frontage. Address MRS. J. DONAGHY, Reno, Nev. s7tf

A SIX ROOM house on West Commercial St. $2000; easy terms. Olwell & Falconer, 32 E. 2nd St. Phone 2. d7tf

A BARGAIN—Four lots, 8 room house, shade trees, lawn and natural spring; rents for $20; price $1000. Olwell & Falconer, 32 E. 2nd St. Phone 2. d7tf

SOME very desirable lots in new south side addition. Olwell & Falconer, 32 E. 2nd St. Phone 2. d7tf

SECOND HAND

JUST PHONE 861 for Nevada Junk Company. We pay the highest prices for all kinds of junk; if you want to buy or sell anything call at 254 Lake or phone 267. j15tf

LARGE stock of new and second-hand furniture always on hand. Clark & Herring, furniture dealers, 307 Sierra St. j18tf

SECOND-HAND CLOTHING—If you wish to buy or sell new or second-hand clothing, call at the Truckee Clothing Store, 27 West Second Street, O'Connor Block. Highest prices paid for second-hand goods of all kinds. Phone 985. n26tf

LOST

LOST—A ladies gold watch. Elgin movement. Engraved A. S. on case. Leave at Herz jewelry store and receive reward. d2w

FOUND

FOUND—A man's fur driving glove. Owner can have same by calling at this office and proving property and paying for this ad. n18tf

EMPLOYMENT OFFICES

RENO EMPLOYMENT AGENCY—C. D. Virgilio, 128 Commercial Row, will furnish all kinds of help for railroads and mines. Phone 680. d1tf

JAPANESE EMPLOYMENT OFFICE—All kinds of labor furnished at short notice. M. Matsumoto, proprietor, 206 East Second. Phone Main 859. m1tf

FOR SALE—MISCELLANEOUS

FOR SALE—Furniture of four room house; cheap; house for rent; 705 North St., corner Truckee. d4w

FOR SALE—Leghorn fowls, thoroughbreds. Apply at 441 N. Virginia St. Minimum sales one dozen. d1w

FOR SALE—New Home, Domestic and White sewing machines; all makes rented and repaired. J. S. Eistner, 300 North Virginia. Corner Fourth. Phone Main 1026. m23tf

FOR SALE—Dairy, fully equipped; 50 dairy cows; good route; paying business. Will sell cows, goods or to horse. Inquire Sam Murray, Jr., Golden West Dairy, Reno. n1w

NEVADA STATE JOURNAL

Published every morning, Monday excepted, at Reno, Nevada.

MEMBER OF ASSOCIATED PRESS.

E. L. BINGHAM, Manager.
Office: The Journal Block, Second Street.
Telephone: Main 167.

TERMS OF SUBSCRIPTION:

One year, by mail	$6.00
Six months, by mail	3.00
Three months, by mail	1.50
Per week, by carrier	15

AGENTS

Rosenthal & Armanko	Virginia Street
Harry Davis	Commercial Row
W. H. O'Neil Co.	Tonopah, Nev.
Frank J. Gorman	Gold Hill, Nev.
Carson Stationery-Novelty Co.	Carson

Entered at the Postoffice at Reno, Nevada, as second-class matter.

MISCELLANEOUS

FOR SALE—Half interest in a good paying blacksmith shop, $350. See Hibbard & Turner Realty Co. n1tf

FOR SALE—One Oliver typewriter, nearly new; call at the Truckee Clothing Store, 27 W. 2nd St. d5w

MONEY TO LOAN

THE CITY LOAN CO., 227 Virginia Street, Phone Main 42, is the recognized bank of the wage-earner; it advances its funds to all reliable salaried employes just on note returnable in easy weekly or monthly payments to suit the borrower; get our rates and terms if in need. j28tf

WINDOW CLEANING

BEST IN RENO—Window and house cleaning. Sam Polano Company. Phone 724. Office 132 Virginia Street. d15tf

MISCELLANEOUS

I WANT to meet one or more persons of intelligence. I have nothing to sell; I simply know of a clean, safe, lawful "office business." Worth at least $50,000 per year. There is nothing like it in Nevada. The corporate interests in the state demand this business. No investment required but the cost of an office. My references as to character and ability are unquestioned. Initial information may be obtained by addressing Call Box No. 122, Sparks, Nevada. d4w

DETECTIVE—Manning Bldg., 29 Plaza St., Reno, Nevada. Phone 423. Reliable watchmen furnished. First class operatives for legitimate detective work. Henry Alter, manager. d5w

BLUE ROCK SHOOT—The Sparks Gun Club will hold regular blue rock shoots every Sunday afternoon at 1 o'clock at Lincoln Park, Sparks. The public is invited. o13tf

ELECTRIC FRENCH BEAUTY DOCTOR—Madame Dr. De Seltier is prepared to give electric facial massage, also full length electric massage; erase pimples, wrinkles and black heads. Disease condition permanently cured; also electric shampoo for dandruff. Will go to your home when called for. Come and learn how to be beautiful free of charge. No. 12 Commercial Row, Room 3, Reno. n1im

THE world moves, so does Hale's Transfer & Storage Company; baggage and furniture movers, packers and shippers. Office, Claridon Hotel, opposite Depot. Phone Main 30. a35tf

The Priscilla Society of the Methodist church will hold a Christmas sale in the church parlors December 14. A good program and refreshments.

WILL do assessment work on copper or road claims of merit near Reno for an interest or will bond owner. Address F., with particulars, this office. d2w

FRESH home made bread every day. Cakes made to order. Phone your orders for fruit cake now for Xmas. Phone Black 401. Mrs. Kelly, opposite Harriman House, Sparks. 5w

BAD BILLS, notes and other forms of indebtedness collected by the State Law and Collection Co., no charge unless successful; office 29 Plaza St., Reno. Phone 65. d5w

PROFESSIONAL DIRECTORY

PHYSICIANS

DR. THOS. P. McDONALD,
Physician
Office and residence 21 Mill street, Reno, Nevada. Hours—9 to 10 a. m., 2 to 4 and 7 to 8 p. m.

SURVEYORS

T. K. STEWART,
County Surveyor
U. S. Deputy Mineral Surveyor. Phone 758. Reno, Nevada.

MUSIC TEACHERS

G. W. PARKMAN—Teacher violin, mandolin, guitar bands and orchestra. 25 West Second Street. j6tf

Call at Ludvig Bach's Music Studio for Vocal and Piano Lessons. 125 E. Second Street, Reno, Nev. tf

LEGAL ADVERTISEMENTS

Dr. Thompsons' ELECTRICAL DENTAL PARLORS

CROWN AND BRIDGE WORK $5.00 UP

Gold Fillings .....$1.50 up
Silver Fillings .....$1.50 up
Cement Fillings ..... .50c

FULL SETS OF TEETH $10.00 UP.

HOURS—9 to 12 a. m., 1 to 5 and 7 to 8 p. m. All other engagements by appointment

17 E. Second Street

Novacovich GROCERIES

There's a satisfaction in knowing that when you buy groceries you are buying pure groceries.

Commercial Row

Get a New Dress for Your Horse...

Our new stock of harness and fittings is now here. Drop in and see it.

LENT & HANSEN

ATTORNEYS

S. McDOWALL
Attorney and Counsellor
Formerly of Leadville and late of Salt Lake City. Rooms 2 and 3, State Journal Building, Reno, Nevada. Mining and corporation business a specialty. Will act as Statutory Agent of foreign corporations on reasonable terms.

H. R. COOKE ALBERT D. AYRES
COOKE & AYRES,
Attorneys-at-Law
Office in Journal Block, Rooms 4-5-6, Reno, Nevada. General practice in all courts. Phone 465.

W. H. A. PIKE W. D. JONES
PIKE & JONES
Attorneys-at-Law
Rooms 202-203, Clay Peters Building, Reno, Nevada.

W. E. F. DEAL
Attorney-at-Law
Room 118 Stock Exchange Bldg. 330 Bush Street, San Francisco. Bank of California Bldg. Virginia City.

DODGE & KNIGHT,
Attorneys-at-Law
Clay Peters Building, Reno Nevada.

E. S. FARRINGTON C. E. MACK
FARRINGTON & MACK
Attorneys-at-Law
Office, Golden Block, Center street. Will practice in all courts of the State and United States. Phone Main 490.

JAMES T. BOYD,
Lawyer
Rooms 101-102-103, Golden Building, Center street, Reno, Nevada.

L. E. C. HINCKLEY,
Attorney-at-Law
Corporation and mining law a specialty. Rooms 215-218 Clay Peters Building. Phone 1149, Reno, Nevada.

T. F. MORAN
District Attorney
Of Washoe county has moved his office to the Courthouse on Virginia Street, where he will continue his practice as before. P. O. Box 732. Phone 675

VETERINARIAN

DR. I. W. O'ROURKE, M. R. C. V. S.
Nevada State Veterinarian
Office and Residence—
207 South Virginia St., Reno, Nevada.
Phone 784.

DENTISTS

FRED J. RULISON, D. D. S.
Dentist
Graduate University of California, College of Dentistry. Office 218 Virginia street. Phone, Main 678.

DR. J. C. HENNESSY,
Dentist
Clinical Instructor College of Physicians and Surgeons San Francisco. Office Second and Virginia streets. Hours, 9 a. m. to 12 m. and 1 to 6 p. m.

DR. CHAS. COFFIN,
Dentist
Office Investment Building, over C. J. Brookins' store, Virginia street. Phone Main 298.

SHORTHAND AND TYPEWRITING

FOR GREGG, PITMAN AND TOUCH SYSTEM OF TYPEWRITING
—GO TO—
EFFIE M. SCRIBNER, O'Connor Bldg., W. 2d Street

MUSIC

A. T. KROLL
Teacher of Violin
Instruction given by a modern, most practical and progressive method.
A. T. KROLL'S ORCHESTRA
Select music for concerts, receptions, balls etc. Residence, 239 Maple Street. Phone Main 518.

HENRY LOUIS—
Teacher of violin, guitar and all string instruments. Late leader of Orchestra, Columbia Theater, San Francisco. Residence, 138 Ridge St., or Wiley B. Allen Piano Co.

GENEVEA M. CANDLE,
Teacher of Piano
Graduate of Lincoln (Nebraska) Conservatory of Music. Residence 36 Rock Street.

ARCHITECTS

Wm. A. JONES
Architect
Room 2, Over Farmers & Merchants Bank.
Office Hours:—9 to 12 A. M. 4 to 5 P. M.
Reno, Nevada.

ACCOUNTANTS

E. A. PERKINS,
Public Accountant and Auditor
Books opened, closed, system installed, balance sheets and reports [illegible] Overland [illegible]

NewspaperARCHIVE®
NewspaperARCHIVE®

YOU CAN'T BEGIN TOO EARLY

to think of Christmas

We thought of it long ago, and are now prepared to make you think of it. Drop in any time and see our splendid stock of

- Lounging Robes
- Smoking Jackets
- Holiday Neckwear
- Correct Shirts
- Suspenders
- Dress Gloves
- Silk Pajamas
- Silk Night Shirts
- Fine Underwear
- Superior Suspenders
- Fancy Hosiery
- Fine Linen Handkerchiefs hemstitched and initial
- Mufflers
- Full Dress Protectors
- Knox and Stetson Hats
- High Grade Suits and Overcoats

The most magnificent assemblage of exclusive designs and effects we have ever had the pleasure of showing.

KUHN'S Next Door to Postoffice

SMART SHOP FOR MEN

A Well Written Advertisement

Can't portray the character of clothing like an individual. Good and poor clothing can be made to look alike in ads and illustrations. Nothing will further your clothes education more than a personal visit to our store today.

BAKER & TOOMBS

A Store for Men — Masonic Temple

YES!

Choice Table Damask and Napkins to Suit all at.....

Sol Levy's Dry Goods Store...

Something New in Dentistry

Whalebone Plates—Can't Break Them Guaranteed for 20 Years

We will make these plates for $10.00 for the next thirty days just to introduce our new invention. Consultations and examinations free.

Extracting by our painless secret method $0.50
Crown and Bridge work $6.00

OBDONTUNDER DENTAL CO.,
PHONE 1181 — 150 VIRGINIA ST.

LOUVRE LACEY

Stout & Miller — Reno, Nev.

Hotel Golden

Most elegantly appointed hotel in Nevada. Steam heated. Half block from depot. Electric lighted, hot and cold water in every room. Sample room on first floor. Dining room a 'la carte.

A. NORTH, Proprietor — Center St. Reno, Nev.

John Wieland's Extra Pale Lager Beer

Strictly Union Labor Made

Anheuser-Busch St. Louis Bottled Beer. Fredericksburg, San Jose. Agents for State of Nevada for Shasta Mineral Water.
O. G. BENSCHUETZ, Wholesale Dealer, Reno Nevada.
TELEPHONE, MAIN 551.

EDITORIAL COMMENT

Better School Facilities Required

RENO'S need of better school facilities is so apparent that the people will unanimously support the request of the board of school trustees for an authorization to issue bonds for $100,000.

The legislature at the last session gave the required authorization. The people voted the bonds. Everything was ready, and then a technicality made the issue worthless. In two years since then, Reno had doubled in population and its material growth has been greater than that of any other city in the United States. The money that would have been adequate two years ago would be far from sufficient now and $100,000 is little enough to ask for.

Here children are sitting on boxes while parts of classes are compelled to find quarters in the hallways outside of the schoolrooms. There are classes of sixty and seventy children taught by only one teacher—a condition that, no matter how good the instructor may be, renders it impossible to give every child the educational attention that ought to be given. Children have to walk three-quarters of a mile and more to attend school and, in short, conditions are such as to place Reno in an inferior position from the point of view of public education.

We need a schoolhouse in the west end of town and one in the east and the central schoolhouse must be remodeled—of these necessary additions to the school system there is no question and we have found no opposition to them. Other towns, with half the population and one-third the taxable property, have far better educational facilities and Reno cannot afford to allow such a condition of affairs to continue.

Let us have the bond issue, of course. The legislature can perform no more popular act than to authorize it, as the people will show when the time comes to vote upon the proposition.

A Blithsome Bluffer

CALIFORNIA congressmen say they have received satisfactory assurances that Roosevelt did not mean what he said when he declared that he would use the military forces of the United States to force Japanese adults into the public schools. The statement is made upon the authority of one Julius Kahn, now congressman but once an actor and who still likes to get as near the center of the stage as his masters, DeYoung of the San Francisco Chronicle and Abe Ruef, will let him.

Dismiss Kahn from consideration. The president said in unmistakable English, that he would employ "all the forces, military and civil, of the United States," to force the Japanese into the public schools of San Francisco. What is more, he undoubtedly meant it and he distinctly intended that the people of the west should understand that he meant it.

Yet there is an absurd side to it all that makes a fellow laugh. Here is one Theodore Roosevelt, son of an aristocratic New York family—aristocratic because descended from a Dutch market-gardener who could not make a living in Holland and had to emigrate to Manhattan. By a series of unexampled turns of fortune he is pitchforked into notoriety after strenuous days at Harvard. He rides horses in the west and hobbies in the east and ultimately is pitchforked into the presidency. This youngster—for he is still young—presumes to tell the west that it is "low in morality and low in civilization," because it does not choose to admit as fellow pupils of its children a lot of immoral Japanese. "And if you don't do it," says he, "I'll make you."

Would it be lese majeste, my lord, to say of Theodore Roosevelt what Artemus Ward said of the kangaroo? "He's a most amoosin' cuss."

THE United States supreme court has decided that insurance companies must be controlled in their issuing of policies by the laws of the state in which they are doing business. A man in Missouri was insured for $50,000. He died a few months later. The insurance company refused to pay the amount named in the policy on the ground that the man had secured insurance by fraudulently representing himself to be in good health. The laws of Missouri, however, do not allow such a plea and the supreme court holds that the company must pay the insurance.

FRESH MEATS

WE are headquarters for ham, bacon and pure kettle rendered lard. Give us a trial order

Beef, Veal, Pork, Mutton and Fish in Season

RENO MEAT CO.
Reno and Truckee Markets

THE OWL CAFE

232 North Virginia Street

A place where you can get a good meal served in an appetizing manner, at a reasonable price.

Biddleman Bros.
PHONE 151

Parry's Livery, Feed and Sale Stables

Fine turnouts of Saddle Horses, Buggies and Carriages, Stock Yards, Shipping Corrals and Scales; The only horse trading and sale market in town.

R. W. PARRY, Proprietor
FRED LEGARE, Manager of Sales Stables

A. I. Smith — P. Maas

The Elite

Phone 531

Bohemian Beer on Draught.

THE RIVERSIDE HOTEL

H. J. GOSSE

The only strictly first-class hotel in the State of Nevada. Large, sunny and elegantly furnished rooms. Electric lights, hot and cold water and return call bells. Electric elevator. All outside rooms. Dining room of comfort. Unexcelled table. Situated on the banks of the Truckee river away from the city's noise

SOUTH VIRGINIA STREET RENO, NEVADA

The New Overland Hotel

THIS HOTEL is steam heated and electric lighted throughout. The most complete dining room and grill in the city. Cafe and restaurant under management of the hotel. The finest bar in the State in connection.

CHAS. J. SADLIER, Prop. — Commercial Row & Center Street

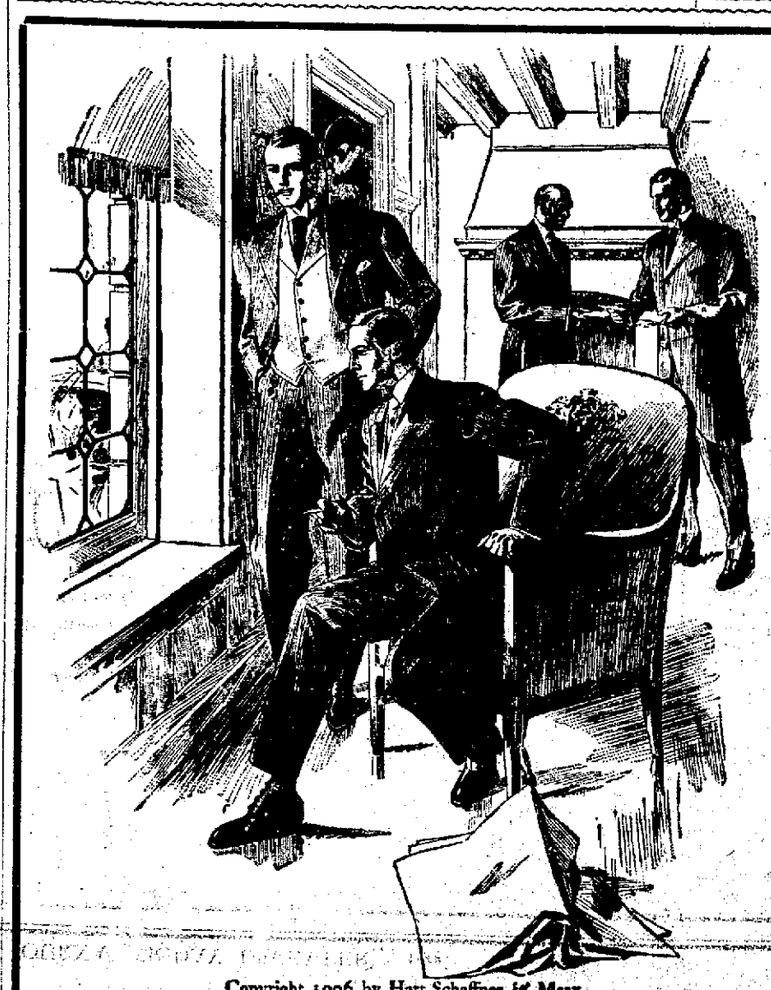

Copyright 1906 by Hart Schaffner & Marx

More Than One-Half of the Best Dressers

in Reno are wearing Hart Schaffner & Marx hand-tailored Clothes.

It is just as easy for you to be among the best dressers as not; it doesn't require any special skill, nor any special expense if you come to us.

We will put you into Hart Schaffner & Marx clothes, and that means that nobody else will be better dressed than you.

Absolutely all-wool quality is assured under that label; and the best of tailoring, the most most perfect style and a correct fit.

M. FRANK & CO.
Modern Clothiers and Haberdashers

Order Your Table Wines For Thanksgiving

White Seal Champagne, Moet & Shandon.
G. H. Mumm's Extra Dry
Cresta Blanca, Sparkling Sauterne.
Cresta Blanca, Sparkling Burgundy.
Cresta Blanca Sauterne.
Cresta Blanca Haut Sauterne
Cresta Blanca Riesling.
Laurel Dell Sauterne.
Cordova Sauterne.

Red Wines
Cresta Blanca, St. Julien.
Cresta Blanca, Table de Hote.
Cresta Blanca, Bergundy.
Laurel Dell Claret.
Laurel Dell Zinfandel.
Laurel Dell, Burgundy.
Laurel Dell.
Port, Superior.
Sherry, Superior.

Frank Bros. Co., Wholesale Wines & Liquors
PHONE 401 230 VIRGINIA STREET

The Custom Shoe Store

(*Fleischman's Old Store, 222* Virginia Street)

When in need of Shoes call and inspect our stock. We carry a full line of footwear at prices that are right.

OUR REPAIRING

Department being fitted up with the latest improved machinery, which enables us to do our work with neatness and dispatch. Try us and be convinced. We give trading stamps.

BERQUIST & SKINNER

Turkeys! Turkeys! Turkeys!

Nevada-Raised Turkeys for Christmas

KIELY & ORMSBY

Fancy and Staple Groceries, Fresh Fruits and Vegetables every morning. Fresh Fish every Friday morning.

340 N. Virginia St. — Phone 626

Ask Your Butcher for Government Inspected Meats . . .

See That Every Carcass Is Stamped

"U. S. Inspected No. 278"

Convenient Location — Cosy Rooms, 25c up

The WM. TELL HOUSE

Fine meals in Dining Room—First Class Bar in connection.

T. TOMAMICHEL, Sierra Street

PALACE AND ARCADE CAFES

Sherman & Mitchell, Proprietors

Wedding Suppers and Banquets Served on Short Notice. Private Boxes. The Popular Meeting Place for the Traveling Public.

THE DEL MONTE

Vocal and Instrumental Music nightly. The only place for a good time. This resort has been arranged for the special comfort of the citizens of Reno and the traveling public. Nice furnished rooms. Ladies' entrance. Cold lunches of all kinds Wines, liquors and cigars.

One Mile From Reno on Sparks Road. Phone 1063

HOTEL McCORMACK

STRICTLY TRANSIENT HOUSE

First Class and Modern — Opposite Depot — Reno, Nevada

NewspaperARCHIVE®